GUERNSEY
BREEDERS' JOURNAL

July 23
1963

DEDICATED TO BREED PROGRESS

GOLDEN GUERNSEY
MILK PRODUCTS

Pinehurst FARMS, INC.

Montague Road, Rockford, Illinois

WOODLAND 2-8811

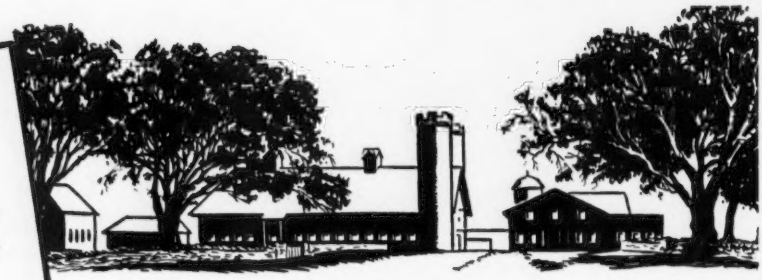

A FULL BROTHER TO DEBBY IS IN SERVICE

GAYOSO VIEW FAME'S PATRIARCH

Born March 13, 1962

Sire: **Henslee Farms V. Fame**, 23 daughters, 35 records average 13031 lbs. milk, 4.3%, 557 lbs. fat, M.E.—305—2x, 31 classified average 85.9%. Sire of the National Grand Champion Females at both the Junior and the Open Show, sire of the first Senior Get at the National, All-American Get, 1962.

PATRIARCH'S FULL SISTER

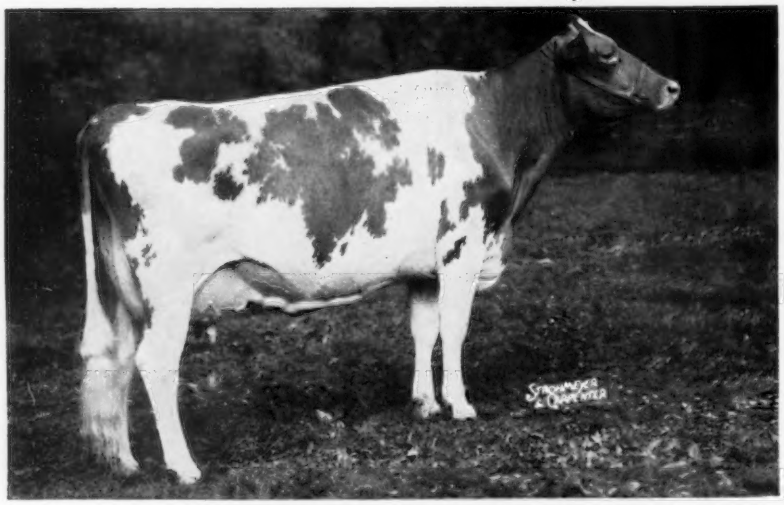

Gayoso View Fame's Debby

Excellent 4 times (94.5%—'63)

11551—474—Sr2HIR—277—2x

*19413—823—Sr4HIR—365—2x, Class Leader 7th Place

Reserve All-American 3-Year-Old, 1960.

Reserve All-American 4-Year-Old, 1961.

1st Aged Cow, Senior and Grand Champion Female, Champion Best Uddered Cow, Tennessee, National Guernsey Show, 1962.

ALL-AMERICAN AGED COW 1962

Tied for honor of being second highest classified cow in the breed. Milked up to 97.1 lbs. on 2x this lactation.

PATRIARCH WILL BE GIVEN EVERY OPPORTUNITY AT PINEHURST. He is being bred to our best cows including several daughters by our former GOLD STAR SIRE ★ COLDSPRING'S NOBLE'S DUDE ★.

Stock For Sale — Plan To Pay Us A Visit — Visitors Always Welcome

We can usually offer a few females for sale.

H. E. and F. H. Powell, Owners

Montague Road
ROCKFORD, ILLINOIS

"SAILOR KING" 2-YEAR-OLDS SHOULD HAVE

WOODACRES QUEEN MERYL
On test 6459—317—(2-3)—HIR—147—2x
Tapes 73"; stands 53½"

GOOD UDDERS
GOOD SIZE
GOOD PRODUCTION

And They Have

The more Fairlawn Hornet's Sailor King daughters we have in milk the more they continue to impress us. Pictured here are four that calved as Junior 2-year-olds this spring. This group on test for an average of 4 months, have averaged 42.8 pounds of fat. In size they averaged 53.5" at the withers and 72" in the heart girth. They will be classified in August. Sailor King continues in heavy service and we have available 2 sons out of Excellent cows with high records.

WOODACRES QUEEN AUGUSTA
On test 5114—269—(2-3)—HIR—113—2x
Tapes 72"; stands 54"

FAIRLAWN HORNET'S SAILOR KING
19 daus., 24 rec. av. 11010—561—305—2x—ME

Sire: **FAIRLAWN ACTRESS' HORNET**	**GREEN MEADOW HORNET** **BRIGHT LAD'S ACTRESS** Excellent at 13 years 19146—980—Jr4—365—3x
Dam: **FAIRLAWN ACTOR'S MISTLETOE** Excellent 2 times 17004—888—5yrs—365—2x	**FAIRLAWN PEERLESS ACTOR** **FAIRLAWN K. MURIEL** Excellent 11 times 17203—910—10yrs—365—3x

WOODACRES
BOX 669, PRINCETON, N. J.

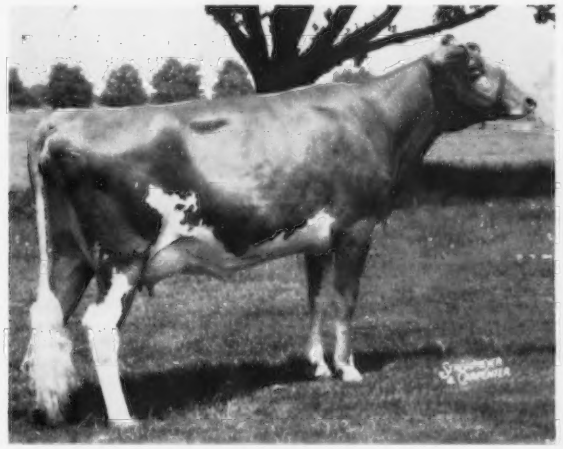

WOODACRES QUEEN MARCELIA
On test 3873—187—(2-4)—HIR—102—2x
Tapes 70"; stands 52"

WOODACRES QUEEN LOTUS
On test 5875—265—(2-4)—HIR—136—2x
Tapes 73"; stands 54-½"

GOLDEN HARVEST FARM

1936 — 1963

Will A Bull Calf By A Double Grandson Of HELENA Fit Into Your Breeding Program A Your Next Herd Sire ?

SONS OF **HORNET** ARE ARRIVING

WYNO HAMLET'S HORNET

PRODUCTION — TYPE — PUBLIC APPEAL — DEPTH OF BREEDING

ARE ALL MUCH IN EVIDENCE IN HIS PEDIGREE

He is 100% the same blood as Wyno Saint's Hero ($21,500), top selling animal at public auction, 1962.

Sire: **Wyno Bond's Hamlet,** full brother to **Bond's Helena** (below). His 3 progeny to sell for $1,000 or more to date at public auction average $4,425. A son of Wandamere Anson's Bond, 63 daus., 134 rec. av. 10373—4.8%—501 (M.E.—305—2x), 60 cl. av. 84.1%.

Hornet's Double Granddam

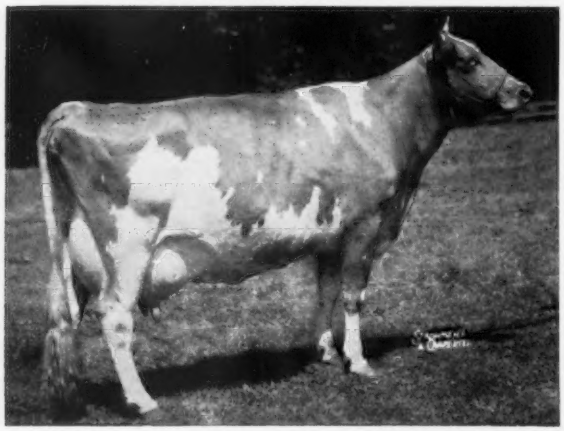

Fairlawn Actor's Helena, E 4 times (92.5)

★ GOLD STAR DAM ★

16535—738—Jr2—365C—3x
*18625—863—Jr3—365C—3x
17133—801—Jr4—365—3x
21046—1014—5yrs—365—3x
11763—526—7yrs—186—2x
*23198—1053—8HIR—365—2x

Sold in 1951 for $7,100.

All-Amrican Aged Cow, 1956.

3 tested daughters (pictured below) have 6 records that average 13352—676 (M.E.—305—2x), 2E and 1VG average 89.8%:.

HELENA'S 3 TESTED DAUGHTERS

Dam of Hornet

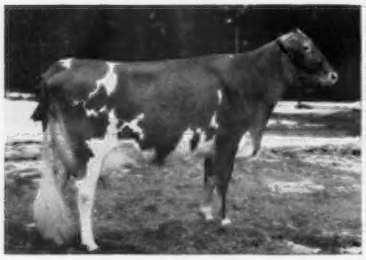

Wyna Saint's Holly
Excellent (91.5)
13385—*722—Sr2HIR—305—2x
14935—*807—Sr3HIR—305—2x

Full Sister to Hornet's Sire

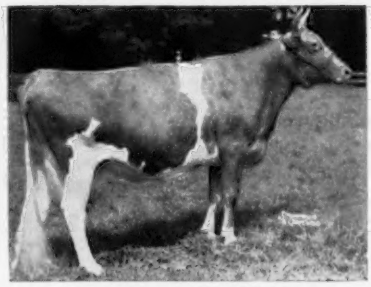

Wandamere Bond's Helena
Excellent (91.0)
15063—675—Sr2—365—3x
14385—618—6HIR—305—2x
13718—623—7HIR—305—2x
14304—619—8HIR—303—2x
Dam of 4 sons that have sold for an average of $7,850.

Full Sister to Hornet's Dam

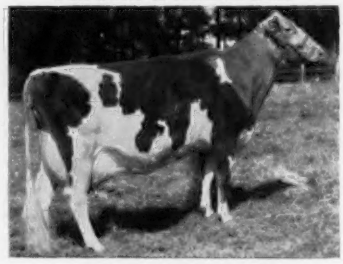

Wyno Saint's Halo
Very Good twice (87.0)
13837—712—5HIR—305—2x
14687—720—6HIR—303—2x
Gr. Ch., Pa. Judging Conference, 1962.

RESERVE A HORNET SON TODAY

Prices And Pedigrees Mailed On Request

GOLDEN HARVEST FARM — Bridgewater, Conn.

Telephone: New Milford ELgin 4-5432 — Farm 1½ miles east of Bridgewater

F. W. McCANN
Owner

GEO. EMERSON WATTS
Herdsman

OSCAR D. CRABTREE
Manager

Index of Advertisers

Adohr Farms — Calif. 137
Bayville Farms, Inc. — Va. 135
Clearbranch Farm — Ga. 171
Clearview Farms — Maine 168
Cross Arrows Farm — S. C. 198
Curtiss Breeding Service — Ill. 164, 165
Dinsmore Dairy Co. — Fla. .....III Cover
DuPont de Nemours & Co., Inc. — Del. 163
Edgewood Farm — Mass. 172
Ganier Brothers — Miss. 176
Garey Cattle Sales — Pa. 171
Gates, Ivan N. — Iowa 169
Georgia Guernseys — Ga. 171
Gladview Farm — Conn. 172
Golden Harvest Farm — Conn. 130
Guernsey Boosters 141
Holliknoll Farm — Va. 142
Hycrest Farm — Kans. 169
Ideal Guernsey Farms — N. J. 132
Laacke & Joys Co. — Wis. 162
Lake Central Guernsey Classic — Ind. 193
Lyrene Guernsey Farm — Mich. 170
Maple Lawn Farm — Mich. 176
Maurana Farm — Ind. 175
McDonald Farms — N. Y. 197
Merryman Co., The — Md. .....194, 195, IV Cover
New England Guernseys 172
Orchard Crest Farm — N. J. 174
Pennsylvania G. B. A. — Pa. 194-196
Pinehurst Farms, Inc — Ill. .....II Cover
Quail Roost Farms — N. C. 200
Robin Roost Farm — Tenn. 199
Rosewood Farm — Ill. 166, 167
Strohmeyer, Jr., H. A. — N. Y. 162
Texas G. B. A. — Texas 174
Three Aces Guernsey Farm — Wash. 173
Transcript Printing Co. — N. H. 169
Van Dervort Studio, The — N. Y. 162
West Virginia, State Fair of — W. Va. 169
Witschi, Edward — Ohio 162
Woodacres — N. J. 129

Chat...

John A. Lindsey, field secretary of the Wisconsin G. B. A. since 1955, resigned effective July 1. Mr. Lindsey is not leaving the Guernsey fraternity completely for he will be selling GOLDEN GUERNSEY Milk Products exclusively at the Five J. Guernsey Dairy, established through the acquisition of the Milk Jug from Howard Zook, Rozel, Kansas. John is in partnership with his brother-in-law, William Lane, and John and Bill will offer an expanded line of GOLDEN GUERNSEY Milk Products to the people in the Larned area.

Best wishes for success in this new venture.

Lawrence H. Odgers, who has been editor of the Jersey Journal for the past four years, resigned as of July 1 and will join his father-in-law, M. L. Russell, at his farm in Garden City, Kansas. Lawrence hopes eventually to have purebred livestock that will fit into the facilities and feed crops he plans to raise.

G. Charles Voge, West Alexandria, Ohio, who will be 100 in about eight years, still keeps his son, Albert, and grandson, Bill, on their toes while discussing an individual cow's daily milk weights.

James Fish has purchased the Lockshore Farms, Inc., registered Guernsey herd and farm equipment and has leased the farm at Hickory Corners, Michigan. Last year the herd won Gold Star Breeder recognition when 103 cows completed 107 records for an average of 10888 lbs. of milk, 4.7 per cent, and 517 lbs. of fat, ME — 305 — 2x, 101 classified for an average of 85 per cent. The many friends of the Fish's join us in wishing them continued success with their Lockshore Gurnseys.

Mrs. Harold Dancer, Jackson, Mich., suffered a stroke on June 17 and is convalescing at home. Best wishes for a good recovery.

Mr. and Mrs. Guy Johnson, Twin Rocks Farm, Constantine, Mich., are the proud parents of a second son, Ronald Wayne. Congratulations.

Fred Ost, previously herdsman at Lyrene Farm, Ionia, Mich., was employed by Al J. Celestine, Scenery Hill, Pa., as herdsman on June 1. Al is now in the process of completing a new 60-cow comfort stall milking barn, and will make good use of Fred and his farm manager, Bernard Lisbon, in filling the 60 stalls with top quality Guernseys.

At the Washington County, Md., Twilight Meeting held on June 28, President Frank Artz, Hagerstown, appeared to be the happiest man of the evening. The hay was in, it had rained, and the third addition to the family, a boy, Derek Todd, had arrived. Congratulations to Mr. and Mrs. Artz.

Mrs. T. M. Hershberger, Soft Gold Dairy, Inc., Sapulpa, Okla., recently underwent major surgery. At this time, she is recovering very nicely at home near Sapulpa. Our best wishes for a continued speedy recovery.

More than $100,000 damage was incurred in a fire that leveled the University of New Hampshire dairy barn on June 28. No livestock was lost.

On August 1, T. W. Sparks, dairy extension man in the State of Florida, will become assistant manager of the Florida State Fair in charge of all agricultural activities. We wish him success in his new work.

PRICES IN FLUID MILK MARKETS

Area	June 1963 Price	Compared to June 1962
New England	$5.36	+ 1¢
Middle Atlantic	$5.28	− 9¢
East North Central	$4.36	− 5¢
West North Central	$4.09	+12¢
South Atlantic	$5.79	−10¢
East South Central	$5.29	+14¢
West South Central	$5.24	+13¢
Mountain States	$5.20	+ 5¢
Pacific Coast	$5.32	Same

(Reported by USDA)

Second Class postage paid at Peterborough, New Hampshire

Ideal Guernsey Farms

GOLDEN GUERNSEY

BUILDING ☆ FOR ☆ A ☆ CENTURY

THE WORLD'S LARGEST AND GREATEST PRODUCING HERD OF PUREBRED GUERNSEYS
NO BUSINESS TRANSACTED ON SUNDAY

5 New Bellringers At Ideal —

All-Breed Butterfat Record For Her Class

IDEAL'S SUPERIOR'S CHARM

VG '62—87.5

*22775—*1337—Sr4—365—3x

National Class Leader in Fat, 6th in Milk.

Charm is a daughter of the Gold Star Sire, **Ideal's Superior**, whose 182 daughters, 427 records average 12556M—5.5%—689F, with 134 classified averaging 84.1%. She is out of Ideal's Standbest Charm, 16290—827—Sr4—365—3x.

Ideal's Paramount's Lady Kent
VG '62—85.5
*17529—*840—Sr3—305—3x
2nd in Milk, 8th in Fat

Ideal's Superior's Rose
VG '62—87.0
15524—*855—Sr4—305—3x
7th in Fat

Ideal's Paramount's Fanchett
VG '62—85.5
*16952—*834—Jr3—305—3x
2nd in Milk, 4th in Fat

Ideal's Teton's D. Susie
E '62—92.5
17401—*1081—Jr4—365—3x
8th in Fat

We have a great lot of 2-year-olds to offer very reasonable. Also, some very outstanding young bulls. If interested in a bull, let us hear from you. If interested in cattle, plan to visit us.

"IT'S ALL IN THE RECORDS"

JACOB TANIS & SONS, Proprietors
JOHN TANIS, D. V. M.
JACOB TANIS, JR., Farm Manager
LLOYD B. SIMMONS, Herdsman

IDEAL GUERNSEY FARMS
Augusta-Sussex County-New Jersey

The American Guernsey Cattle Club

OFFICERS AND BOARD OF DIRECTORS

Lloyd S. Riford, Auburn, N. Y., President, '65.
Otto H. Liebers, Lincoln, Nebr., Vice-President, '64.
John Lyman, Middlefield, Conn., 2nd Vice-President, '66.
Robert D. Stewart, Secretary-Treasurer.
Kenneth A. Brighton, Attorney.
Merritt H. Adamson, Camarillo, Calif., '67.
Monroe C. Bouton, Mount Vernon, Ohio, '68.
Frank D. Brown, Jr., Port Deposit, Md., '66.
George M. Dynes, Mount Vernon, Wash., '64.
Raymond Goeringer, Dallas. Pa., '65.
J. B. Guess, III, Denmark, S. C., '67.
Jack Lively, 11200 Denton Drive, Dallas 29, Texas, '68.
Greyble L. McFarland, Jr., RD 1, Box 708, Indianapolis 27, Ind., '65.
Gavin W. McKerrow, Pewaukee, Wis., '66.
W. H. Odlum, Roselle, Ill., '67.
Jacob Tanis, Augusta, N. J., '68.
James C. Walker, Stoneville, Miss., '64.
(Year indicates Board term expiration.)

ADMINISTRATION

Robert D. Stewart, Secretary-Treasurer.
Herbert C. Nichols, Office Manager and Asst. Comptroller.
John A. Fitzgerald, Head Mailing and Maintenance.

COMPTROLLER

F. Russell Abbott.

HERD REGISTER

Irving E. Nichols, Director.

PRINTING

Leonard E. Cashion, Director.

PEDIGREES AND CLASSIFICATION

Clarence W. Greenie, Director.
Lawrence O. Colebank, Official Classifier, 1 Circle Hill Drive, Knoxville 19, Tenn.
J. McK. Jeter, Asst. Classifier, P. O. Box 394, Zephyrhills, Fla.

PRODUCTION TESTING

Socrates Kereazis, Director.

IBM

George N. Eastman, Director.

GUERNSEY BREEDERS' JOURNAL

Richard G. Price, Managing Editor.
John R. Wheeler, Advertising Manager.
Arlene M. Delaney, Asst. Editorial.

PROMOTION

Bill Maynard, Director.

EXTENSION

Ballard K. Bennett, P. O. Box 1701, Texarkana, Texas. Territory: Arkansas, Louisianna, Mississippi, Oklahoma, Tennessee (area west of Tenn. River) and Texas (except extreme southwestern tip).
George W. Chambers, 515 S. Lincoln St., Owatonna, Minn. Territory: Iowa, Kansas, Minnesota, Missouri, Nebraska, North Dakota, South Dakota and Wisconsin.
M. L. Dawdy, 314 Robertson Bldg., 4th and Main Sts., Lafayette, Ind. Territory: Illinois, Indiana, Kentucky, Michigan and Ohio.
A. Wendell Fuhriman, Room 1, Thatcher Bldg., Logan, Utah. Territory: Arizona, California, Colorado, New Mexico, Nevada, Southwestern Texas and Utah.
Southeastern Territory: 203 Lanier Bldg., P. O. Box 46, West Point, Ga. Territory: Alabama, Florida, Georgia, North and South Carolina and Tennessee (except area west of Tenn. River).
Elmer J. Meadows, Room 302, Corbett Bldg., Portland 4, Ore. Territory: Idaho, Montana, Oregon, Washington, and Wyoming.
Samuel F. Minor, 376 North St., Millersburg, Pa. Territory: Delaware, District of Columbia, Maryland, New Jersey, Pennsylvania, Virginia and West Virginia.
H. Joseph Pendergast, 3 Main St., Cobleskill, N. Y. Territory: New York.
Merrill P. Richey, 43 Hope Ave., Worcester, Mass. Territory: Connecticut, Maine, Massachusetts, New Hampshire, Rhode Island and Vermont.

GUERNSEY BREEDERS' JOURNAL

IN THIS ISSUE
JULY 23, 1963

Vol. 112 — No. 2

FEATURE ARTICLES

134 **Farming–High Hazard Industry**
143 **The Secretary's Page** – By R. D. Stewart
144 **The Business Side of Dairy Farming** – By Dr. Joe W. Pou
145 **Free Stall Housing Has Many Advantages**
146 **Presenting Calendar of Fair Dates**
151 **The 1963 All-American Program**
152 **Great Western Dairy Show** – By Wendell Fuhriman
153 **Mid-West Sale** – By George W. Chambers
153 **Alabama State Sale** – By M. H. Alman
153 **Shenandoah Valley Opportunity Sale**
153 **Codorun Farms Dispersal**
154 **194th Special Sale**
154 **Louisiana State Sale** – By Ballard K. Bennett
156 **American Dairy Science Association Annual Meeting** – By R. D. Stewart
161 **The New English Payment-on-quality Scheme For Milk Procedure** – By Eric Baker

DEPARTMENT INDEX

131 **Index of Advertisers**
140 **Classification Schedule**
157 **GOLD STAR BREEDERS:** Lockshore Farms, Inc., Gail E. Heifner, Dr. C. R. Hinson, Vermont Agricultural Experiment Station, California State Polytechnic College
177 **What The Cows Are Doing On Official Test**

THE COVER

Glamorize Your Exhibit At the Fairs —
High Meadows Farm Booth, Henry C. Venier, owner, La Fayette, New York

Subscription Price: United States, $2.00 per year. Outside United States, $4.00 per year.
CLOSING DATES FOR ADVERTISING COPY
7th of the month preceding for issue of the 7th.
23rd of the month preceding for issue of the 23rd.
(Each issue is mailed eight days before date of publication)
Published the seventh and twenty-third of each month by The American Guernsey Cattle Club, 70 Main St., Peterborough, New Hampshire.
Any address changes should be sent to Guernsey Breeders' Journal, 70 Main St., Peterborough, N. H.
Telephone: 603-924-3344

FARMING — HIGH-HAZARD INDUSTRY

For many years farming has ranked as the third most hazardous occupation. Only mining, including quarrying and petroleum drilling, and construction have higher death rates. Where the rate on farms was once below the national average, in recent years it has been higher. And the difference appears to be increasing. In 1961, when the national rate fell to an all-time low of 50.4 deaths per 100,000 population, the farm average rose to 58.8.

National Farm Safety Week, July 21–27, is an opportune time to examine the record to learn where farm safety falls down. It is in work safety that farming lags behind. Work accidents are second only to motor vehicle accidents among farm residents, comprising 31 per cent of the total.

Other industries have developed safety procedures that have made work accidents the smallest of all four categories—accounting for 15 per cent of the nation's accident toll. These same procedures, put to work on the farm, can bring farm safety back into line with the national record.

A farmer must be many kinds of a craftsman. He often is called on to be a carpenter, an electrician, a mechanic. He uses fuels, chemicals, fertilizers, and many different kinds of machines. To work safely he must know and follow the safe practices developed in many different industries.

In most industries, employees' mistakes are noticed and corrected immediately. But much of farm work is done away from direct observation and supervision. Too often, an unsafe act, unseen and unrecognized, becomes a habit instead of being corrected promptly. These bad habits must be discovered and replaced with proper methods.

National Farm Safety Week is not a week in which to be more careful, then to be forgotten until next year. Accident prevention is a year-round job. An official "week" is simply a reminder that emphasizes the importance of that job. Every week should be Farm Safety Week.

Farm Fire Toll Heavy In Tragedy, Money Loss

Fire losses have increased from an average of $74.1 million annually in 1940–1944 to $162 million a year in 1957–1961. In 1961 alone, fire cost the nation's farmers $163 million, despite decreases in 1960 and 1961.

Every family, and especially farm families, should be fire conscious and learn to recognize fire hazards. Nearly every farm fire could be prevented, according to the National Safety Council. Periodic inspection will reveal most hazards, which should be promptly corrected.

Grain driers should be provided with thermostatic controls to prevent overheating in the heat transfer chamber, and the driers should be vented to direct gases and heat outdoors.

Newly stored hay should be inspected daily for several weeks for overheating that could lead to spontaneous ignition.

Electric lights in barns should be protected with glass guards to prevent hay and dust from coming in contact with them. Portable electric lights should have heavy-duty cords and protective guards.

Field burning should be discouraged. If done, a fire break at least six feet wide should be plowed around the field.

Falls Lead Farm Accidents

Because farmers work under such varied conditions, the possibility of falling is perhaps even greater than elsewhere, according to the National Safety Council.

The farm worker must repeatedly climb on and off the machines with which he works. Often he does heavy work in areas with poor footing. He works in all kinds of weather, when frozen or wet ground makes slipping easy. The farmer usually is his own maintenance man and requires the skills of many trades.

A bit of oil or grease on a tractor's step, a slip on loose straw while working in a loft, a loose or cracked rung on a ladder—these and many other little things can lead to a painful and expensive fall if unnoticed or ignored.

Falls happen when you get in too much of a hurry. Then you are likely to pay too little attention to your surroundings, use the wrong equipment for the job, and put off removing tripping hazards.

"Inspection plus Correction equals Protection" is the theme of this year's National Farm Safety Week. Find the hazard, get rid of it, and it can't lead to an accident.

Golden Guernsey, Inc.

OFFICERS
Lloyd S. Riford, Auburn, N. Y., President, '65.
Otto H. Liebers, Lincoln, Nebr., '64.
Robert D. Stewart, Secretary-Treasurer.
F. Russell Abbott, Comptroller, Ervin F. Diamond, Asst.

GOLDEN GUERNSEY COMMITTEE
Frank D. Brown, Jr., Chairman, Port Deposit, Md., '65.
Merritt H. Adamson, Camarillo, Calif., '66.
Otto H. Liebers, Route 1, Lincoln 2, Nebr., '64.
Jack Lively, 11200 Denton Drive, Dallas 29, Texas, '64.
Greyble L. McFarland, Jr., RD 1, Box 708, Indianapolis 27, Ind., '64.
Gavin W. McKerrow, Pewaukee, Wis., '65.
James C. Walker, Stoneville, Miss., '66.
(Year indicates Committee term expiration.)

ADMINISTRATION
W. Donald Moffat, Director of Milk Sales.
Mike Stuhlsatz, Representative.
Ida L. Schmid, P. O. Box 182, Tallevast, Fla., Representative.

FIELD REPRESENTATIVES

FLORIDA
J. McK. Jeter, P. O. Box 394, Zephyrhills, Fla.

MICHIGAN
Elliott W. Hawkes, Abbey Apartments, Apt. 4, 728 West Lenawee St., Lansing, Mich.

TRI-STATES
Darrell Ehrlich, 330 W. Broadview Drive, Lincoln 5, Nebr.

STATE REPRESENTATIVES

CALIFORNIA
Arthur W. Telfer, Sec.
California G. C. C., Inc., P. O. Box 713, Sutter Creek, Calif.

ILLINOIS
George A. Campbell, Jr., Field Sec., Illinois G. B. A., Inc., 5 North River Street, Batavia, Ill.

INDIANA
Robert E. Jones, Sec.
Indiana G. B. A., 412 Robertson Bldg., Lafayette, Ind.

MARYLAND
R. A. McLaughlin, Field Sec., Maryland Co-op. G. B. A., Box 247, Lutherville, Md.

MISSOURI
G. B. Secker, Field Representative, Missouri G. B. A., Palmyra Rd., Rt. 2, Hannibal, Mo.

NEW ENGLAND
Merrill P. Richey, 43 Hope Ave., Worcester, Mass.

NEW JERSEY
Wm. M. Nulton, Jr., Field Sec.
Louis Gruninger, Asst. Field Sec.
New Jersey G. B. A., New Jersey Agricultural Exp. Sta., New Brunswick, N.J.

NEW YORK
H. Joseph Pendergast, Business Manager, New York State G. B. Co-Op., Inc., 3 Main St., Cobleskill, N. Y.

NORTH AND SOUTH CAROLINA
Mack H. Alman, Field Representative, North and South Carolina G. B. Associations, P. O. Box 1961, Spartanburg, S. C.

OHIO
Ronald Eberhard, Business Manager.
Ohio G. B. A., P. O. Box 289, Worthington, Ohio.

PENNSYLVANIA
William H. Juzi, Business Manager.
Arthur L. Mulford, Golden Guernsey Sales Representative.
John F. Blyholder, Jr., Northeastern Fieldman.
Pennsylvania G. B. A., P. O. Box 458, Camp Hill, Pa.
Charles W. Van Horn, Southeastern Fieldman, R. D. 2, Lansdale, Pa.
Willard W. Walton, Western Fieldman, 540 Hemlock Drive, Greensburg, Pa.

VIRGINIA
K. M. Mace, Field Sec., George R. Pankey, Asst., Virginia G. B. A., 4901 West Clay St., Richmond 30, Va.

WISCONSIN
Wisconsin G. B. A., Box 14, Waukesha, Wis.

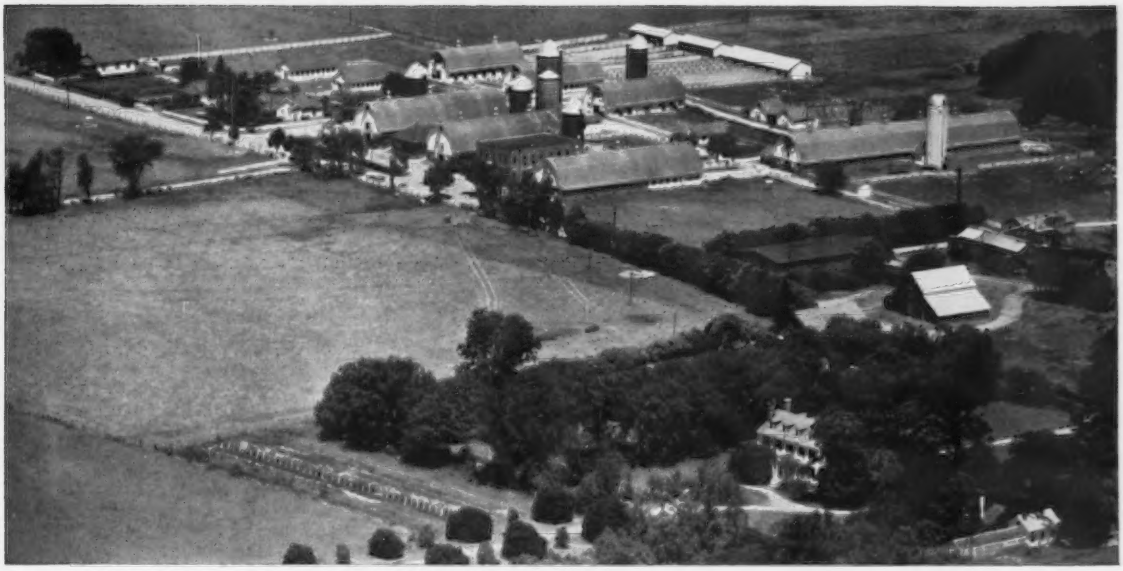

TWO YEARS LATER

Two years ago we ran the ad "THE FENCES ARE COMING DOWN." We received more comment on it than any ad we had previously run. What do we think today?

We still like our high corn feeding program. With increasing land values, high labor and machinery costs it is imperative we get the greatest possible return from each acre. CORN gives us more total digestible nutrients per acre than any other crop. It lends itself to mechanized handling and is less subject to disease and insect damage than other crops.

Our cows receive corn silage all year. During the summer it is supplemented with some green chopping of rye, oats and clover, sudex and millet. They do not pasture any. Alfalfa hay is limited to 7-8 pounds per day in winter and less in summer. The silage is made from corn that will yield over one hundred bushels per acre of shelled corn. This is the only way we can grow all the roughage needed for 380 cows, 250 heifers under one year of age, and bulls, on 400 acres of cropland.

There is 1300 pounds of ground shelled corn in our grain ration. Also it has 600 pounds of soybean meal, 100 pounds citrus pulp, 200 pounds of molasses and 60 pounds of a simple mineral mixture. The protein content is 17.7%. We have increased it to this level to meet the lower protein level of corn silage as compared with alfalfa hay.

High producing cows are fed up to 24 pounds of grain a day, which is all we can get them to eat with 50 pounds of corn silage and 8 pounds of hay. This amount is cut sharply as production decreases. The stale cow giving 20 pounds of milk a day is getting only 2 pounds of grain.

Production may not reach the highest peaks on this program, but it is held for a longer period. We find it much easier to hold the body weight rather than build it up late in the lactation when the cow is giving less milk to pay for the extra grain needed.

The breeding condition of the herd is good. We have seen no increase in problems at calving nor with mastitis.

The optimum level of protein in the grain ration is not well established as yet. Continuing research makes us think there may be need for some Vitamin A supplementation, particularly in the winter.

We are producing milk today at a lower feed cost than we have ever produced it before. We could get higher production with less silage, free choice alfalfa hay and expensive commercial feed; however, it is what is left over after paying the bills that counts.

We welcome you to **BAYVILLE** to see our **GUERNSEYS** and our **CORN**.

BAYVILLE FARMS, INC.
Federal Accredited 339823
Tel. 464-3525, Night HO 4-2100
W. Clark Fleming, Jr., President and Manager
A. M. MacKay, Supt. of Cattle
Tel. HO 4-1542

700 Registered Guernseys

NORFOLK, VIRGINIA
P. O. Box 2491

Bang's Free 1428
H. S. Sanders, Sr., Herdsman
Located 10 mi. east of Norfolk on Route 60

Chat in Pictures

Lawrence O. Colebank, Official Classifier, silhouetted against Teton Peak and admiring the Jenny Lake at Hale, Wyoming.

Guernsey winners in the 28th Annual Bay State Dairy Classic held at the University of Massachusetts, Amherst, on April 27: Meryl Fowles, Stockbridge senior from Southampton, fifth in the finals and third in Guernseys, posing Bay State Mo-Mar Heidi; Robert Johnson, Stockbridge senior from Paxton, second in Guernseys and third in the finals, showing his Guernsey heifer, Bay State Mo-Mar Lynn, and Donald Kelso, Stockbridge senior from Westfield, Premier Showman and first in Guernseys, showing his winning heifer, Bay State Duke Bo-Peep.

Dr. R. C. Foley, Department of Dairy and Animal Science, University of Massachusetts, presenting an "S" Charm Award and Citation to Mr. and Mrs. Ralph G. Tryon, Jr., Tryon Farm, South Glastonbury, Conn., recipients of the Honorary Alumni Award to a member of the 25-year class. Ralph and his brother, Charles, operate Tryon Farm as a partnership. Their registered Guernsey herd numbers 95 head, with milk being processed at the farm and delivered locally. The 1962 herd average on 52 cows was 9232 lbs. of milk, 5.1 per cent, and 475 lbs. of fat, ranking second in Hartford County among DHIA Guernsey herds.

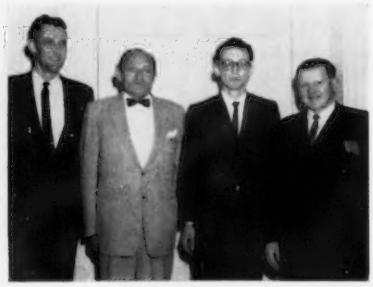

Bill Maynard, Promotion Director, left, and recent visitors at the Home Office: Alberto Mendoza and his son, Alvon Mendoza, Barranquilla, Colombia, S. A., and Attorney William Tribble, Jaffrey, N. H. Senor Alberto Mendoza was in this country for the graduation of his son from M.I.T. in Boston. Attorney Tribble became acquainted with the youthful Mendoza by several visits to the Tribble home and suggested a tour of the Club.

Beverly Price, Lakeville, 1962 Ohio Guernsey Queen, placing Tiara on 1963 Guernsey Queen, Sally Wachtel, Big Prairie.

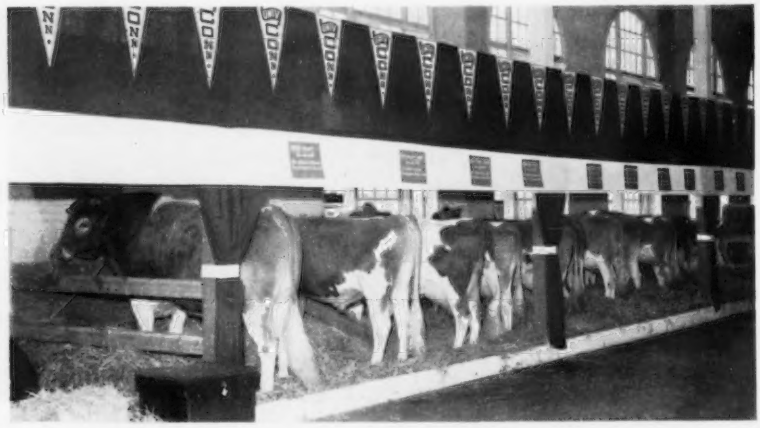

The University of Connecticut exhibit at the 1962 Eastern States Exposition. Chedco Valiant, grand champion, may be seen in the foreground. Standing next to him is a son, UConn Valiant Hornet, first prize junior yearling.

ADOHR FARMS

CAMARILLO · VENTURA COUNTY · CALIFORNIA

Our HORNETS Have That Great Desire To PRODUCE

Six Daughters Won Recognition As State Production Leaders In 1962

Franchester King's Hornet

52 daus., 75 rec. av. 11040—5.2%—570 (M.E.—305—2x), 97 cl. av. 83.6%

★ Sire of 2 GOLD STAR sons ★

PRESENTING . . . HIS PRODUCTION LEADING DAUGHTERS

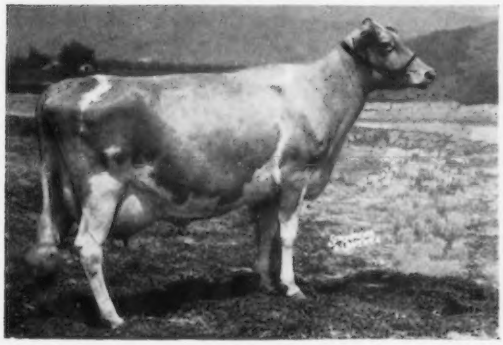

Adohr Hornet Rosemarie,E (91.5)
18038—874—5yrs—365—3x

Adohr Hornet Susetta
15281—710—Jr3—365—3x

Adohr Hornet Evette, VG (87)
11891—618—Sr3—305—3x

All 3 are California Production Leaders for both Milk and Butterfat.

Adohr Hornet Zella, VG (88.5)
18688—861—Sr3—365—3x
Milk Leader

Adohr Hornet Bess, VG (88)
10887—555—5yrs—305—3x
Butterfat Leader

Adohr Hornet Bellcore
9029—531—Jr2—305—3x
Butterfat Leader

OUR PRESENT BREEDING PROGRAM REVOLVES AROUND HORNET BLOOD . . . NOTED FOR TYPE AS WELL AS PRODUCTION

3 Sires Now In Service — All HORNET Sons

Adohr Hornet Hero
Born November 1, 1958
A son of **Mar Valo Chieftain Hestor,** 14694—825—5yrs—305—3x, 16462—948—7yrs—365—3x.

Adohr Hornet Topnotch
Born July 1, 1958
A son of **Adohr Lubas Little Topsy,** 18840 — 1185 — 7yrs — 365 — 3x, 18440 — 1094 — 8yrs — 365 — 3x.

Adohr Hornet Eldoro
Born October 13, 1957
A son of **Adohr Premier Eldorene** (VG), 12759 — 724 — Jr3 — 365C — 3x, 11449 — 665 — 5yrs — 305 — 3x.

BREEDING STOCK AVAILABLE RICH IN HORNET BLOOD

1962 AR Herd Average, 30 Records (M.E.—305—2x)
11191 Milk—5.0%—563 Fat

Adohr is noted for its type and production.
Stock For Sale.

T. A. KNIGHT, Manager — The Welcome Mat Is Always Out At Adohr — J. L. ELLIOTT, Superintendent

YOUR GUERNSEY CALENDAR

JULY							AUGUST						
S	M	T	W	T	F	S	S	M	T	W	T	F	S
..	1	2	3	4	5	6	..	..	..	..	1	2	3
7	8	9	10	11	12	13	4	5	6	7	8	9	10
14	15	16	17	18	19	20	11	12	13	14	15	16	17
21	22	23	24	25	26	27	18	19	20	21	22	23	24
28	29	30	31	..	..	..	25	26	27	28	29	30	31
..	..	..	..	..	..	..	..	..	..	..	..	..	..

SEPTEMBER							OCTOBER						
S	M	T	W	T	F	S	S	M	T	W	T	F	S
1	2	3	4	5	6	7	..	..	1	2	3	4	5
8	9	10	11	12	13	14	6	7	8	9	10	11	12
15	16	17	18	19	20	21	13	14	15	16	17	18	19
22	23	24	25	26	27	28	20	21	22	23	24	25	26
29	30	..	..	..	..	..	27	28	29	30	31	..	..
..	..	..	..	..	..	..	..	..	..	..	..	..	..

Sales

JULY

July 24. Hemlock Valley Sale, Paul Davies, Lisbon, Ohio, owner. For sale folders write the Ohio G. B. A., Box 289, Worthington, Ohio.

July 29. Ontario Classic Sale, Tannery Hill Farm, King, Ontario, Canada. Sale managed by The Merryman Company, Sparks, Md.

AUGUST

Aug. 2. Pacific Northwest Guernsey Classic Fall Sale, Mt. Vernon, Wash.

Aug. 3. Annual Texas State Sale, Sulphur Springs, Texas. For catalogs write C. W. Brandes, Sec., R. 3, Sealy, Texas, or Homer Morris, R. 1, Box 225, Carrollton, Texas.

Aug. 5. Three Aces Guernsey Farm Complete Dispersal, Joseph L. Johnson, owner, Route 3, Lynden, Wash.

Aug. 8. 6th Annual Junior Sire & Bred Heifer Sale, Sales Pavilion, Lancaster, Pa. Sale managed by the Pennsylvania G. B. A., P. O. Box 458, Camp Hill, Pa. (Night)

Aug. 12. Ludlow Guernsey Farm Complete Dispersal, Richard Craig, owner, at the farm, Asbury, N. J. Sale managed by Buzz Garey, Garey Cattle Sales, 100 Walnut Lane, Morrisville, Pa.

Aug. 12. Tanglewood Farm Dispersal, Ganier Brothers, owners, Hollandale, Miss. Sale managed by Jack Kay, Buda, Texas.

Aug. 16. Georgia Annual Fall Guernsey Sale, Fairgrounds, Macon, Ga. Sale managed by the Georgia G. B. A.

Aug. 17. Rose-Vu Guernseys at Auction, George Robison, owner, Cantril, Iowa. For catalogs write Ivan N. Gates, Sale Manager, West Liberty, Iowa.

Aug. 19. Yocliff Farm Dispersal, 269 acres in three tracts and Machinery and Equipment, Alvin C. Sutliff, owner, Benton, Pa. Sale managed by The Merryman Company, Sparks, Md., and the Pennsylvania G. B. A., P. O. Box 458, Camp Hill, Pa.

Aug. 22. 198th Special Guernsey Sale, Sales Pavilion, Lancaster, Pa. Sale managed by the Pennsylvania G. B. A., P. O. Box 458, Camp Hill, Pa. (Night)

SEPTEMBER

Sept. 4. 28th Annual Consignment Sale of the Chester County Guernsey Cattle Club, Fairgrounds, Chester, S. C., 12:30 p.m.

Sept. 5. Robin Roost Farms Dispersal, Dr. Sam B. McFarland, owner, Lebanon, Tenn. Sale managed by Buzz Garey, Garey Cattle Sales, 100 Walnut Lane, Morrisville, Pa.

Sept. 6. Virginia State Sale, Fairgrounds, Richmond, Va. Sale managed by the Virginia G. B. A., 4901 West Clay St., Richmond 30, Va., and the Virginia Artificial Breeding Association.

Sept. 9. Great Northern Guernsey Classic, West Salem, Wis.

Sept. 10. 17th Western New York Sale, Fairgrounds, Little Valley, N. Y. **Presale Banquet, Sept. 9,** Rock City Hotel, Little Valley.

Sept. 10. Western Pennsylvania Invitational Sale, Fairgrounds, Washington, Pa. Sale managed by the Pennsylvania G. B. A., P. O. Box 458, Camp Hill, Pa.

Sept. 11. 39th Vermont Guernsey and Surplus Heifer Sale, Fairgrounds, Rutland, Vt. Sale managed by Dunn & Harwood, Cordaville, Mass.

Sept. 13. 4th Annual Cleveland County Fall Guernsey Sale, Fairgrounds, Shelby, N. C. Sale managed by the North Carolina G. B. A. and South Carolina G. C. C., P. O. Box 1961, Spartanburg, S. C.

Sept. 14. Western Ohio Sale, Fairgrounds, Van Wert, Ohio. For catalogs write the Ohio G. B. A., Box 289, Worthington, Ohio.

Sept. 19. Eastern Ohio Guernsey Sale, Fairgrounds, Canfield, Ohio. J. O. Fenstermaker, auctioneer; Buzz Garey, pedigrees.

Sept. 19. 199th Special Guernsey Sale, Sales Pavilion, Lancaster, Pa. Sale managed by the Pennsylvania G. B. A., P. O. Box 458, Camp Hill, Pa. (Night)

Sept. 19. New York State Sale, Canandaigua Sales Barn, Ontario County Fairgrounds, Canandaigua, N. Y. Sale managed by The Merryman Company, Sparks, Md., and the New York State Guernsey Breeders' Co-Operative, Inc., 3 Main St., Cobleskill, N. Y.

Sept. 21. Wisconsin State Sale, Waukesha, Wis.

Sept. 21. Hoosier Guernsey Sale, Marion County Fairgrounds. For catalogs write the Indiana G. B. A., 412 Robertson Bldg., Lafayette, Indiana.

Sept. 26-27. Lakewood Farms Dispersal, Howard B. Quinn, owner, Wauconda, Ill. Sale managed by The Merryman Company, Sparks, Md.

Sept. 28. Tuolumne Acres Guernsey Dispersal, Wallin Brothers, owners, Western Auction Sale Pavilion, Turlock, Calif. Sale managed by L. H. McDaniel, Turlock, Calif.

Sept. 28. The Lake Central Guernsey Classic Sale, Rosewood Farm, Roselle, Ill. Sale sponsored by The Lake Central G. B. A., Inc., M. L. Dawdy, Coordinator, 314 Robertson Bldg., Lafayette, Ind.

OCTOBER

Oct. 7. Important Dispersal, managed by The Merryman Company, Sparks, Md., and The Pate Sales Company, Trenton, N. J.

Oct. 9. Wooster Consignment Sale, Fairgrounds, Wooster, Ohio. For catalogs write the Ohio G. B. A., Box 289, Worthington, Ohio.

Oct. 12. Robert Ernsberger Complete Dispersal Sale, Elkhart, Ind. For catalogs write the Indiana G. B. A., 412 Robertson Bldg., Lafayette, Ind.

Oct. 14. 13th Green Meadow Sale, Blakeford Farm, Queenstown, Md. Sale managed by The Merryman Company, Sparks, Md.

Oct. 14. Missouri State Sale, Livestock Pavilion, Columbia, Mo.

Oct. 15. 25th Annual Pennsylvania State Sale, Sales Pavilion, Lancaster, Pa. Sale managed by the Pennsylvania G. B. A., P. O. Box 458, Camp Hill, Pa., and The Merryman Company, Sparks, Md. (Day)

Oct. 15. Loch Leven Farms Sale, at the Farm, Waterloo, Ind. Sale managed by the Indiana G. B. A., 412 Robertson Bldg., Lafayette, Ind.

Oct. 16. First Annual Lauxmont Sale, Lauxmont Farms, Wrightsville, Pa. Sale managed by The Merryman Company, Sparks, Md.

Oct. 16. Minnesota State Sale, New Ulm, Minn.

Oct. 17. Kansas State Guernsey Consignment Sale, Hutchinson, Kans. Write C. J. Graber, R. R. 1, Newton, Kans., for catalogs.

Oct. 18. Stanislaus County G. B. A. Annual 4-H and FFA Calf Sale, Fairgrounds, Turlock, Calif., 12:30 p.m.

Oct. 19. Elkhart County Guernsey Sale, Fairgrounds, Goshen, Ind.

Oct. 24. 200th Special Guernsey Sale, Sales Pavilion, Lancaster, Pa. Sale managed by the Pennsylvania G. B. A., P. O. Box 458, Camp Hill, Pa. (Day)

Oct. 31. Palace of Stars Guernsey Sale, Cow Palace, San Francisco, Calif. Sale managed by C. R. Knight, RFD 3, Box 405, Bakersfield, Calif.

NOVEMBER

Nov. 8. 3rd Annual Saluda Guernsey Production Sale, Livestock Arena, Saluda, S. C. Sale managed by the North Carolina G. B. A. and South Carolina G. C. C., P. O. Box 1961, Spartanburg, S. C.

Nov. 23. Kingendale Farm Dispersal, Darius Kingen and Son, owners, Muncie, Ind. Sale managed by The Merryman Company, Sparks, Md., and the Indiana G. B. A., 412 Robertson Bldg., Lafayette, Ind.

Meetings

NOVEMBER

Nov. 11. Western New York G. B. A. Annual Meeting, Jamestown Area (place to be announced.)

Nov. 29. New Jersey G. B. A. 44th Annual Meeting and Banquet, Forsgate Country Club, Jamesburg, N. J., Banquet at 6:15 p.m.

Field Days, Parish Shows and Picnics

JULY

July 29. Western New York Field Day, Pike, N. Y. Donald Bay, judge.

July 29. Chester County, Pa., Parish Show, Fairgrounds, Goshen, Pa. Jack Ball, judge.

July 30. Northwest Guernsey Picnic, Paris Mich.

Maryland Field Days

July 23. Baltimore-Harford-Cecil, Harford County Fairgrounds, Bel Air.

July 24. Del-Mar-Va District, Hebron Carnival Grounds, Hebron.

July 25. Eastern Shore District, 4-H Park, Queenstown.

Missouri District Shows and Type Schools

July 23. District 2, Fairgrounds, Macon, 10:00 a.m.

July 24. District 8, City Park Fairgrounds, Gerald, 10:00 a.m., basket dinner.

July 24. District 7, Norman Keller Farm, Cape Girardeau, 6:00 p.m., basket supper.

July 25. District 9, Everett Stewart Farm, Macomb, 11:00 a.m.

July 26. District 5, Webster County Fairgrounds, Marshfield, 10:00 a.m.

July 27. District 11, Cattle Show Pavilion, Aurora, 10:00 a.m.

July 29. District 6, place to be announced

July 30. District 4, Horse Show Grounds, Harrisonville, 10:00 a.m.

July 31. District 3, Phares Ramsbottom Farm, Gallatin, 10:00 a.m., basket dinner.

AUGUST

Aug. 7. Western New York G. B. A. Picnic, Upaway Farm, Ashville, N. Y.

Aug. 7. New Hampshire Parish Show, Hopkinton, N. H. John Morris, judge.

Aug. 9. Vermont Parish Show, Fairgrounds, Bradford, Vt.

Aug. 10. State-wide Michigan G. B. A. Picnic, Walter Frahm's Elmwood Farm, Frankenmuth, Mich.

Aug. 10. Mohican Parish Show, State Institute, Cobleskill, N. Y.

Aug. 17. Tri-State G. B. A. Junior and Open Show, Purebred Livestock Pavilion, Bristol, Va., 10:00 a.m. Herman Haga, Fort Valley, Ga. Judge.

Aug. 29. Michigan 4-H Show, Michigan State University, East Lansing, Mich. James Fish, judge.

Maryland Field Days

Aug. 2. Western Maryland District, Frederick County Fairgrounds, Frederick.

Aug. 3. South Central District, Howard County Fairgrounds, West Friendship.

Michigan Parish Shows

Aug. 5. Saginaw Valley, Fairgrounds, Saginaw.

Aug. 17. Grand Rapids, Fairgrounds, Marne.

Aug. 17. Southeast Show and Sale, Fairgrounds, Jackson.
Aug. 24. Southwest, Fairgrounds, Kalamazoo.

Fairs and Shows

JULY

July 21-27. North Dakota State Fair, Minot, N. Dak. Guernseys will be judged on July 24 by George Fisher.
July 27. Maine State Dairy Show, Windsor Fairgrounds, South Windsor, Maine.
July 28-Aug. 4. Northern Wisconsin District Fair, Chippewa Falls, Wis. Guernseys will be judged on Aug. 1-2 by C. E. Zehner and Gene Starkey.
July 29-Aug. 3. North Montana State Fair, Great Falls, Mont. Guernseys will be judged on July 30 by Neil Quesenberry.
July 30-Aug. 1. Southeastern Penna. ABC Cattle Show, Lancaster, Pa. Guernseys will be judged on July 30 by Lee Yost.
July 30-Aug. 2. Adams County 4-H Fair, Monroe, Ind. Guernseys will be judged on Aug. 1-2.

AUGUST

Aug. 1. Connecticut State Guernsey Show, Goshen, Conn. Guernseys will be judged by Robert Fitzsimmons.
Aug. 3. Evergreen Guernsey Classic, Fairgrounds, Mount Vernon, Wash. Lee Yost, judge.
Aug. 1-10. Multnomah County Fair, Gresham, Ore. Guernseys will be judged on Aug. 1 by C. R. Knight.
Aug. 4-10. Mississippi Valley Fair and Exposition, Davenport, Iowa. Guernseys will be judged on Aug. 9 by Tom Lyons and A. R. Porter.
Aug. 5-10. Ionia Free Fair, Ionia, Mich. Guernseys will be judged on Aug. 6.
Aug. 5-10. Midland Empire State Fair, Billings, Mont. Guernseys will be judged on Aug. 5 by Scott Hodgson.
Aug. 8-14. Ozark Empire Fair, Springfield, Mo. Guernseys will be judged on Aug. 13 by Russell Wirt.
Aug. 9-18. Illinois State Fair, Springfield, Ill. Guernseys will be judged on Aug. 14 by Merton Sowerby.
Aug. 9-18. State Fair of Wisconsin, Milwaukee, Wis. Guernseys will be judged on Aug. 15 by William Hitz.
Aug. 10-17. Skowhegan State Fair, Skowhegan, Maine. Guernseys will be judged on Aug. 14 by Kenneth Morrow.
Aug. 11-18. All-Iowa Fair, Cedar Rapids, Iowa. Guernseys will be judged on Aug. 12 by Russell Wirt.
Aug. 12. Capital District Guernsey Show, Altamont, N. Y. Guernseys will be judged by Dave Younger.
Aug. 12-17. Hagerstown Inter-State Fair and Exhibition, Hagerstown, Md. Guernseys will be judged on Aug. 13.
Aug. 13-17. Howard County Fair, West Friendship, Md. Guernseys will be judged on Aug. 14.
Aug. 13-18. North Iowa Fair, Mason City, Iowa. Guernseys will be judged on Aug. 14 (jr.) and Aug. 15 (open) by James Borcherding.
Aug. 13-18. Upper Peninsular State Fair, Escanaba, Mich. Guernseys will be judged on Aug. 13 (open) and Aug. 15 (4-H) by Edward Wright.
Aug. 14-18. Northeastern Wisconsin Fair, De Pere, Wis. Guernseys will be judged on Aug. 15.
Aug. 15. Mid-West Classic Show, Fairgrounds, Goshen, Ind.
Aug. 15-24. San Joaquin County Fair & Central Valley Exposition, Stockton, Calif. Guernseys will be judged on Aug. 18 by Victor Gray.
Aug. 16-25. Iowa State Fair, Des Moines, Iowa. Guernseys will be judged on Aug. 20 by A. R. Porter.
Aug. 16-Sept. 2. Canadian National Exhibition, Toronto, Ont., Canada. Guernseys will be judged on Aug. 20-21 by William S. Brooks.
Aug. 17-25. Missouri State Fair, Sedalia, Mo. Guernseys will be judged on Aug. 22 by J. G. Cash.
Aug. 17-Sept. 2. Pacific National Exhibition, Vancouver, B. C., Canada. Guernseys will be judged on Aug. 20-21 by T. H. Blosser.
Aug. 19-24. Montgomery County Fair, Gaithersburg, Md. Guernseys will be judged on Aug. 22 by Jack Ball.
Aug. 19-24. State Fair of West Virginia, Lewisburg, W. Va. Guernseys will be judged on Aug. 20 by Harold Kaeser.
Aug. 19-24. Washington County Free Fair, Arden Downs, Pa. Guernseys will be judged on Aug. 22 (open) and Aug. 21 (jr.) by A. M. MacKay.
Aug. 20. Massachusetts Guernsey Show, Spencer, Mass. Paul Fleming, judge.
Aug. 20-25. Dutchess County Fair, Rhinebeck, N. Y. Guernseys will be judged on Aug. 20 (4-H) and Aug. 22 (open) by Lawrence O. Colebank.
Aug. 21-24. Boulder County Fair, Longmont, Colo. Guernseys will be judged on Aug. 22 by Harry A. Herman.
Aug. 21-24. Sumner County Fair, Gallatin, Tenn. Guernseys will be judged on Aug. 21.
Aug. 21-25. North Central Kansas Free Fair, Belleville, Kans.
Aug. 23. New Jersey Guernsey Show, Trenton, N. J. Guernseys will be judged by Vernon Hull.
Aug. 23-24. New York ABC Cattle Show, Ithaca, N. Y. Guernseys will be judged on Aug. 23-24 by Allen Hetts.
Aug. 23-31. Central Canada Exhibition, Ottawa, Ont., Canada. Guernseys will be judged on Aug. 28 by A. M. Barr.
Aug. 23-Sept. 2. Michigan State Fair, Detroit, Mich. Guernseys will be judged on Aug. 26 by William S. Brooks.
Aug. 23-Sept. 2. Ohio State Fair, Columbus, Ohio. Guernseys will be judged on Aug. 27-28 by Merton Sowerby.
Aug. 24-Sept. 2. Long Island Fair, Westbury, N. Y. Guernseys will be judged on Aug. 24 by L. W. Ingham.
Aug. 24-Sept. 2. Minnesota State Fair, St. Paul, Minn. Guernseys will be judged on Aug. 27 by Robert Lage.
Aug. 24-Sept. 4. Indiana State Fair, Indianapolis, Ind. Guernseys will be judged on Sept. 2 by Robert W. Basse.
Aug. 25-Sept. 2. Du Quoin State Fair, Du Quoin, Ill. Guernseys will be judged on Aug. 27 by Glen M. Householder.
Aug. 26-31. Colorado State Fair, Pueblo, Colo. Guernseys will be judged on Aug. 27 by Charles L. Norton.
Aug. 26-Sept. 4. Maryland State Fair, Timonium, Md. Guernseys will be judged on Sept. 4 by Lee Yost.
Aug. 27. Pennsylvania Guernsey Show, Lancaster, Pa. Guernseys will be judged by Robert Fitzsimmons.
Aug. 27-31. Western Idaho State Fair, Boise, Idaho. Guernseys will be judged on Aug. 28 by Robert Selkirk.
Aug. 27-31. Wyoming State Fair, Douglas, Wyo. Guernseys will be judged on Aug. 29 by C. W. Nibler.
Aug. 27-Sept. 2. Flemington Fair, Flemington, N. J.
Aug. 27-Sept. 2. New York State Exposition, Syracuse, N. Y. Guernseys will be judged on Aug. 28 by Lee Yost.
Aug. 28-Sept. 2. Central Wisconsin State Fair, Marshfield, Wis. Guernseys will be judged on Aug. 31 by Clarence Olsen.
Aug. 28-Sept. 8. California State Fair and Exposition, Sacramento, Calif. Guernseys will be judged on Sept. 3 by Harold Kaeser.
Aug. 30-Sept. 2. Lancaster Fair, Lancaster, N. H.
Aug. 30-Sept. 7. Oregon State Fair, Salem, Ore. Guernseys will be judged on Sept. 2 by L. V. Wilson.
Aug. 31-Sept. 5. Nebraska State Fair, Lincoln, Nebr. Guernseys will be judged on Sept. 4 by C. F. Foreman.

SEPTEMBER

Sept. 1. Columbia County Fair, Chatham, N. Y.
Sept. 1-7. Topsfield Fair, Topsfield, Mass. Guernseys will be judged on Sept. 2 by Wilfred Jordan.
Sept. 2-7. Cambria County Fair, Ebensburg, Pa. Guernseys will be judged on Sept. 3.
Sept. 2-7. Rutland State Fair, Rutland, Vt. Guernseys will be judged on Sept. 6 by W. K. Hepburn, Jr.
Sept. 2-7. South Dakota State Fair, Huron, S. Dak. Guernseys will be judged on Sept. 4 by William Hitz.
Sept. 6-12. Mid America Fair, Topeka, Kans. Guernseys will be judged on Sept. 11 by T. A. Burgeson.
Sept. 6-14. Kentucky State Fair, Louisville, Ky. Guernseys will be judged on Sept. 12 by C. L. Cole.
Sept. 6-14. Tennessee Valley Agricultural & Industrial Fair, Knoxville, Tenn. Guernseys will be judged on Sept. 12 by George Hyatt, Jr.
Sept. 8-14. Barrington Fair, Great Barrington, Mass.
Sept. 8-14. Saginaw Fair, Saginaw, Mich. Guernseys will be judged on Sept. 10.
Sept. 9-14. Wayne County Fair, Wooster, Ohio.
Sept. 10-14. Eastern Idaho State Fair, Blackfoot, Idaho. Guernseys will be judged on Sept. 12 by C. R. Knight.
Sept. 10-14. York Inter-State Fair, York, Pa. Guernseys will be judged on Sept. 10.
Sept. 12-22. New Mexico State Fair, Albuquerque, N. Mex. Guernseys will be judged on Sept. 18 by Harvey Swartz.
Sept. 13-21. The Great Allentown Fair, Allentown, Pa. Guernseys will be judged on Sept. 17.
Sept. 13-22. Utah State Fair, Salt Lake City, Utah. Guernseys will be judged on Sept. 18 by Rex Ross.
Sept. 13-29. Los Angeles County Fair, Pomona, Calif. Guernseys will be judged on Sept. 23 by Harvey Swartz.
Sept. 14-19. Kansas State Fair, Hutchinson, Kans. Guernseys will be judged on Sept. 17 by C. R. Johnston.
Sept. 14-22. Eastern States Exposition, West Springfield, Mass. Guernseys will be judged on Sept. 16 (4-H) and Sept. 17 (open) by Dave Younger.
Sept. 14-22. Western Washington Fair, Puyallup, Wash. Guernseys will be judged on Sept. 17 by Joe Pritzl.
Sept. 15-22. Oklahoma Free State Fair, Muskogee, Okla. Guernseys will be judged on Sept. 17 by Homer Morris.
Sept. 16-21. Chattanooga Inter-State Fair, Chattanooga, Tenn. (Junior shows only.)
Sept. 16-21. Four States Fair, Texarkana, Tex. Guernseys will be judged on Sept. 18 by Orval Childs.
Sept. 16-21. North Alabama State Fair, Florence, Ala. Guernseys will be judged on Sept. 18.
Sept. 16-21. Tri-State Fair, Amarillo, Tex.
Sept. 16-22. Tennessee State Fair, Nashville, Tenn.
Sept. 20-28. Atlantic Rural Exposition, Richmond, Va. Guernseys will be judged on Sept. 21 (jr.) and Sept. 24 (open) by Hilton Boynton.
Sept. 20-28. Mid-South Fair, Memphis, Tenn. Guernseys will be judged on Sept. 26 by William Hitz.
Sept. 20-29. Ak-Sar-Ben Live Stock Show, Omaha, Nebr. Guernseys will be judged on Sept. 21 by Charles L. Norton.
Sept. 21-29. State Fair of Oklahoma, Oklahoma City, Okla. Guernseys will be judged on Sept. 21 (jr.) by A. M. Meekma and Sept. 25 (open) by A. R. Porter.
Sept. 23-28. Arkansas-Oklahoma Livestock Exposition & District Free Fair, Fort Smith, Ark. Guernseys will be judged on Sept 26.
Sept. 23-28. Bloomsburg Fair, Bloomsburg, Pa. Guernseys will be judged on Sept. 25 by John L. Smith.
Sept. 23-28. Panhandle South Plains Fair, Lubbock, Tex. Guernseys will be judged on Sept. 25 by Charles L. Norton.
Sept. 23-29. Kern County Fair, Bakersfield, Calif. Guernseys will be judged on Sept. 26 by Jack Nicewonger.
Sept. 24-28. Great Frederick Fair, Frederick, Md. Guernseys will be judged on Sept. 24.
Sept. 24-28. Mississippi-Alabama Fair, Tupelo, Miss.
Sept. 25-29. Central Washington Fair, Yakima, Wash. Guernseys will be judged on Sept. 26 by Frank T. Meyer.
Sept. 26-Oct. 5. Southeastern Fair, Atlanta, Ga. Guernseys will be judged on Sept. 28 by George E. Taylor.
Sept. 27-Oct. 4. Tulsa State Fair, Tulsa, Okla. Guernseys will be judged on Sept. 30 by J. W. Davis.
Sept. 28-Oct. 5. National Dairy Cattle Congress, Waterloo, Iowa. Guernseys will be judged on Oct. 1-2 by Lawrence O. Colebank.
Sept. 30-Oct. 5. Alabama State Fair, Birmingham, Ala. Guernseys will be judged on Oct. 1 (jr.) by T. W. Sparks and Oct. 3 (open) by Garland M. Bastin.

OCTOBER

Oct. 1-5. Arkansas Livestock Exposition, Little Rock, Ark. Guernseys will be judged on Oct. 3.
Oct. 1-5. Heart O'Texas Fair, Waco, Tex. Guernseys will be judged on Oct. 4 (jr.)
Oct. 5-20. State Fair of Texas, Pan-American Livestock Exposition, Dallas, Tex. Guernseys will be judged on Oct. 9 (open) and Oct. 16 (jr.) by Clyde K. Chappell.
Oct. 7-12. Chattahoochee Valley Exposition, Columbus, Ga. Guernseys will be judged on Oct. 8.
Oct. 7-12. Mississippi State Fair, Jackson, Miss. Guernseys will be judged on Oct. 8 (jr.) and Oct. 9 (open) by Clyde Rougeou.
Oct. 8-12. Dixie Classic Fair, Winston-Salem, N. C. Guernseys will be judged on Oct. 9 by Harold Kaeser.
Oct. 12-19. Pacific International Livestock Exposition, North Portland, Ore. Guernseys will be judged on Oct. 14 by T. H. Blosser.
Oct. 14-19. Piedmont Interstate Fair, Spartanburg, S. C. Guernseys will be judged on Oct. 15.

(Please turn to page 162)

CHAT

Our deepest sympathy is extended to HARRY HAMILTON and family on the tragic death of his 11-year-old son, John. He was riding with his father on a tractor which overturned and killed him instantly. Harry is cattle superintendent at Hill Girt Farms, Chadds Ford, Pennsylvania.

I am not working with Guernseys now—too old—hitting 90 years, but I have been interested in Guernseys ever since I was 10 years old. Went with my father nearly 80 years ago. I have judged cattle on the Island and in England. Showed here for a good many years. I had a rich experience in working with them.

Alfred Joslin, Moravia, N. Y.

STEPHEN C. WITMER and his bride, CYNTHIA JANE DAVIS WITMER, were recent visitors at The American Guernsey Cattle Club. The young couple were on their honeymoon and planned to visit Guernsey herds enroute through New England and New York. Stephen, an outstanding 4-H and FFA youth, recently graduated from Penn State and plans to go into dairying with his father, Nelson Witmer. They plan to enlarge the herd and operation. At the present time the milk is sold exclusively under the Golden Guernsey milk products program, and along with their own supply they handle Golden Guernsey milk for about 18 other producers. The milk is sold through the East Malta Dairy, C. E. Witmer and Sons, Dalmatia, Pennsylvania. On January 5, 1952, at Philadelphia, an award, as winner of the Pennsylvania Golden Guernsey Sales Managers' Contest, was presented to Nelson Witmer, manager, East Malta Dairy. Friends will watch with interest the growth and expansion of the East Malta herd and dairy.

MR. AND MRS. JAMES C. WALKER, Walker Farms, Stoneville, Miss., are enthusiastically enjoying their nice new home which recently has been completed near Walker Farms at Stoneville. The structure contains some 7,000 square feet of floor space and is beautifully arranged.

1963 CLASSIFICATION SCHEDULE

The following classification schedule is arranged by field territory. For application blanks to have your herd classified and for classification rules, write to The American Guernsey Cattle Club.

All registered Guernsey cows that have freshened and not previously classified shall be presented, and in addition all cows previously classified Very Good or Excellent, except those eight years of age or over.

A detailed rating will be given all reclassified Excellent or Very Good cows. The regular fee will be required unless their rating is lowered.

All other cows in the herd under eight years of age will be checked by the classifier. A detailed rating will be made only when the over-all rating is either raised or lowered. An exception to this is upon request from the owner, the classifier will make a detailed rating on cows where the final rating remains the same.

Fees are $3.50 per cow, with a minimum charge of $25.00 per herd. If 75 or more cows are classified in one day in a County or District program the fee is $2.50 per cow with no minimum herd fee. The $2.50 will also apply to an individual herd when 75 or more are classified. A minimum fee of $190.00 will be charged for herds with 55-74 head that are not part of a group plan.

To facilitate the national fieldman arranging his classification itinerary, it is requested that your **application be postmarked at least 30 days before the classification schedule.** If your herd is to be part of a County or District classification program, and eligible for the lower fee, show this on your application.

Schedules are subject to cancellation if there is not a sufficient number of applications received.

In making up the Type Classification work sheets used by the classifier, the Home Office deletes the names of those animals previously classified Desirable or lower. If you want these animals reclassified, please state it on the application, and the names will not be deleted.

Date	Territory	Field Representative
July 22-27	New England.	Merrill P. Richey
Aug. 26-Sept. 7	Delaware, District of Columbia, Maryland, New Jersey, Pennsylvania, Virginia and West Virginia.	Samuel F. Minor
Sept. 16-28	North and South Carolina, Georgia, Tennessee, Alabama and Florida.	
Oct. 14-24	California, Arizona and Nevada.	A. Wendell Fuhriman
Oct. 25-Nov. 2	Eastern Washington, Eastern Oregon, Idaho, Montana and Wyoming.	Elmer J. Meadows
Oct. 28-Nov. 2	New York.	H. Joseph Pendergast
Nov. 4-9	New England.	Merrill P. Richey
Nov. 11-23	Illinois, Indiana, Kentucky, Michigan and Ohio.	Max L. Dawdy
Nov. 29-Dec. 7	Delaware, District of Columbia, Maryland, New Jersey, Pennsylvania, Virginia and West Virginia.	Samuel F. Minor
Dec. 9-14	Iowa, Kansas, Minnesota, Missouri, Nebraska, North Dakota, South Dakota and Wisconsin.	George W. Chambers

Beginning in 1964, a major change in setting up the classification schedule will be made. Instead of trying to cover from five to seven states in a schedule, each fieldman's territory will be divided into from two to four sections, depending upon the Guernsey cow population, and each section will have a classification schedule every 18 months. The West Coast, the Northwest and the Southwest have been operating under this type of schedule for the past several years to the satisfaction of both breeders and fieldmen.

Every effort will be made to classify all of the cattle in an area during each regular schedule. After the program has been in operation for a year and a half, every section will have a schedule every 15 to 18 months. During the first year, while the new schedule is being put into operation, **some areas will not have a classification schedule in 1964.**

The following areas will not have a schedule in 1964: 1, Massachusetts, Maine, New Hampshire and Vermont; 2, Virginia and West Virginia; 3, Indiana and Kentucky; 4, Kansas, Missouri and Nebraska; 5, Arizona, California and Nevada, and 6, Idaho, Montana, Wyoming, Eastern Washington and Eastern Oregon.

BREEDERS IN THE AREAS LISTED ABOVE SHOULD MAKE EVERY EFFORT TO HAVE THEIR HERDS CLASSIFIED DURING THE SCHEDULE IN THEIR AREA THIS FALL. THE ABOVE AREAS WILL NOT HAVE ANOTHER CLASSIFICATION SCHEDULE UNTIL THE FIRST HALF OF 1965.

If you have any questions about this do not hesitate to write the Home Office.

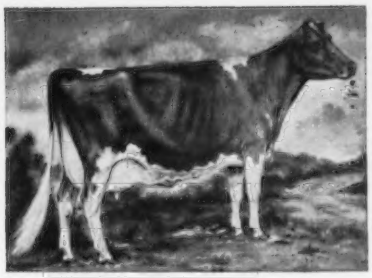

We're Guernsey Boosters

THESE FARMS USUALLY HAVE STOCK FOR SALE

THIS LISTING is published 12 times a year. New names are continually being added as more and more Guernsey Breeders want prospective buyers to regularly see their names and addresses appearing on this page.

ARIZONA
HENDERSON STOCKTON
Arizona Farms Guernseys
507 Security Bldg., Phoenix

ARKANSAS
H. J. WASSON
Erwin Farms, Inc.
R. 2, Box 23, Conway

CALIFORNIA
CALIF. GUERNSEY CATTLE CLUB
Arthur W. Telfer, Mgr.
P.O. Box 713, Sutter Creek
GEORGE H. CLEVER
Cleverlands
R. 2, Box 390, Tracy
DONALD & ELSIE GIACOMINI
Clover Jack Guernsey Farm
R.F.D., Box 56, Ferndale
ARNOLD, WALTER, JOHN KESSLER
Bay Meadow Farm
R. 1, Box 504, Galt
J. J. McCANDLESS
Rockview Milk Farms
7011 Stewart & Gray Rd., Downey
GEORGE MICKELSEN
Neslekcim Guernseys
2400 Pepper Rd., Petaluma

COLORADO
JOSEPH H. THAYER
Thayer's Farm
R. 1, Box 27A, Broomfield

CONNECTICUT
SAMUEL BERKE
Deep Lake Farm
Lakeville
A. AUSTIN & DR. CHARLES B. CHENEY
Falcon's Flight Farms
Litchfield
HOWARD T. LARKIN
Bedlam Farm
Middlebury
DAVID SIBBALD
Grassland Farm
Salisbury

GEORGIA
A. M. WALL
Pine Meadow Farm
R. 5, Box 465a, Savannah

ILLINOIS
DICKINSON & DICKERSON
Riverbend Farm
R. 1, Box 159, South Elgin
MYRON E. ERDMAN
Myrown Guernseys
R.R. 2, Chenoa
GERTRUDE McNAUGHT
Rolling Acres Farms
R. 1, Box 244, Elgin
JOHN PUPAVA
Mix Tree Farms
R. R. 3, Waterloo

INDIANA
C. L. JENKINS & JULIUS MOY
Golden Hills Farm
9 Golden Hills, Peru
GUY McFARLAND & SONS
R.R. 1, Box 708, Indianapolis 27
OSCAR R. WEAVER
Yellow Creek Farm
R.R. 3, Goshen

KANSAS
MRS. W. H. BERTHOLF & SON
Bertholf Dairy
R. 2, Wichita
EST. W. G. RANSOM
Ransom Farm
R. R. 2, Williamsburg

LOUISIANA
KLEINPETER FARMS
DAIRY, INC.
Leon R. Kleinpeter, Jr.
R. 3, Baton Rouge

MAINE
ROBERT W. COLE
Cole Farm Dairy
R.F.D. 3, Biddeford

MARYLAND
FRANK D. BROWN, JR.
Mt. Ararat Farms
Port Deposit
CLARENCE W. & ELEANOR A. MILES
Blakeford Farm
Queenstown

MASSACHUSETTS
HERBERT H. WHITCOMB
Whitbred Mayrose Guernseys
Littleton

MICHIGAN
JACK DENDEL
Dendel Farms
R.R. 5, Allegan
WM. & HARLAN PLEINESS
Maple Dawn Guernsey Farm
R. 1, Box 97, Scottville
PAUL F. SMITH
Maple Lawn Farm
R.R. 1, Galien

MINNESOTA
OLAF J. KJOME & SONS
Valleyland Farm
R. 2, Spring Grove

MISSISSIPPI
WILLIAM M. MORGAN, SR.
Hi-Hill Farms
R. 3, Box 290, Coldwater

MISSOURI
H. W. HAAS
Ozark Vale Farm
R. 1, Box 186, Rolla

NEBRASKA
ROBERTS DAIRY FARM
Box 1092, Omaha

NEW JERSEY
HELEN R. BENSON
Coventry Farm
Great Rd., Box 309, Princeton

NEW MEXICO
MR. & MRS. C. L. WASMER
Was-Mere Farm
519 Los Arboles, Albuquerque

NEW YORK
ROGER H. CORBETTA
Attebroc Farm
Verbank Rd., Millbrook
GLEN L. GIESY
Hi Elm Farms
Maryland St., Leach Rd., Lyons
LLOYD S. RIFORD
Greystone Farm
West Genesee Rd., Auburn
BARTON SOMES
Circleview Farms
R.D. 1, Plainville Rd., Memphis

NORTH CAROLINA
HERBERT J. & FRANCES H. FOX
Croasdaile—Hillandale Farms
P.O. Box 1769, Durham

OHIO
CEDARBROOK FARM, INC.
R.R. 2, Box 206, Bellville

OKLAHOMA
E. R. & OTTO BEROUSEK
Lily Lane Guernsey Farm
R. 5, Box 346, Oklahoma City

OREGON
ORVILLE L. BROWN
Brownies Guernsey Farm
R. 1, Box 417, Woodburn

PENNSYLVANIA
FIRST PENNSYLVANIA
A.B.C.
Lewisburg
GLENN S. SEELY
Frosty Vale Farm
R. D. 2, Bloomsburg

SOUTH CAROLINA
JAMES B. GUESS, III.
Edisto Farms
Box 187, Denmark
IDEAL SUNSET FARM, INC.
F. W. Mack
R. 1, North
A. L. McCASKILL, JR. & SR.
Lyndale Farms
R.F.D. 4, Bishopville
NICHOLAS G. ROOSEVELT
Gippy Plantation
Moncks Corner
PAUL K. & JAMES L. SWITZER
Cross Arrows Farm
P.O. Box 404, Union

TEXAS
C. S. LANKART
Lankart Guernsey Farm
R. 6, Box 303-A, Waco
J. T. LIVELY & SON
Bluff View Farm
11200 Denton Dr., Dallas 29

UTAH
SHERMAN FITZGERALD
1128 E. 12400 So., Draper

VERMONT
CARL A. URIE
Squarewoods Farm
Williston

VIRGINIA
MRS. MARGARET A. PADDOCK
Ben Venue
The Plains

WISCONSIN
LEO J. GASPER
Toma Guernsey Farm
R. 4, Hwy. 123, Baraboo
E. HOWARD GRAY
Maple View Farm
Viola
HELENDALE FARM, INC.
Thomas W. Erbach, Sec-Treas.
Athens
GERALD M. JENKINS
Lookout Valley Farm
R. 2, Lake Geneva
CHARLES ROSKIE
Roskie Farm
Montello

FOR $18.00 . . .
You, Too, Can List Your Farm

Your name can appear 12 times a year on the 23rd of each month throughout the year, including the Special November 23 Sire issue.

TAKE ADVANTAGE OF THIS OPPORTUNITY

Guernsey Breeders' Journal, Peterborough, N. H.

Enclosed is my check for $18.00 for 12 listings a year.

Name .....

Rt., Box or Street No. .....

Town ..... State .....

HOLLIKNOLL FARM FRANKLIN, VIRGINIA

Two More Sires From The Great Belle Family

CAPTAIN IS FROM THIS SAME FAMILY

(See page 907 of the May 23, 1963 and page 1030 of the June 23, 1963 Guernsey Breeders' Journal for **more information on CAPTAIN.**)

HOLLIKNOLL FORTUNE CHIEF
Born February 15, 1958

Owned jointly with C. A. Cutchins III, Franklin, Virginia.

Sire: **Fairlawn K. Fortune**
★ GOLD STAR SIRE ★
37 daughters, 65 records average 11285—4.7%—530—M.E.—305—2x, 37 classified average 83%.

Dam: **Glengeran Bonny Belle**
10398—506—Jr4—305C—2x
14105—636—9yrs—305C—2x
3 tested daughters, 2 E — 1 VG.

HOLLIKNOLL BOND'S EMBASSADOR
▼
HIMSELF

EMBASSADOR was born April 19, 1958 and **he is in service in the Virginia Artificial Breeding Association, Inc., Rocky Mount, Va.** His calves are upstanding with a lot of stretch. EMBASSADOR is by Wandamere Anson's Bond (see below) and out of Glengeran Leader's Belle **(see below).**

DAM OF EMBASSADOR AND CAPTAIN — MATERNAL SISTER TO CHIEF

Glengeran Leader's Belle
E 3 times, sold for $3,000
13173—605—Sr4—305—3x
16682—763—8HIR—365—2x

FULL SISTER TO DAM OF EMBASSADOR AND CAPTAIN MATERNAL SISTER TO CHIEF

Glengeran Leader's Bonny
E 4 times, sold for $3,000
16978—852—Sr3—365—3x
15448—791—5yrs—305C—3x
13667—648—7HIR—305—2x

MATERNAL SISTER TO EMBASSADOR AND CAPTAIN

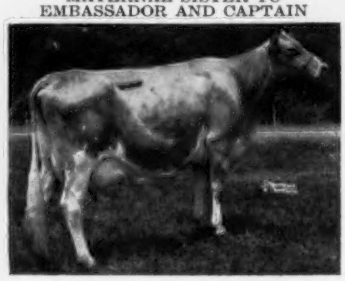

Glengeran Daylo's Belle
E 4 times, sold for $6,300
12025—*649—Sr2—305—2x
15754—*895—Sr3—360—2x
Dam of Glengeran Fortune's D. Belle, **E 3 times,** 14000—657—Sr3DHIA—305—2x, ¾ sister to CAPTAIN and also dam of second high bull sold at public auction, 1962.

Both Belle and Bonny are by Fairlawn Actor's Leader ★ GOLD STAR SIRE ★ and he is by Fairlawn Peerless Actor ★ GOLD STAR SIRE and out of Fairlawn K. Gay Levity (E '50 '55), 17244—845—7yrs—3x, 1 tested daughter, 6 PR sons.

His Dam

Wandamere Jean's Bonnie
14492—772—Jr3—365C—3x
Next Dam: Wandamere Bonnie Jean
14220—682—Jr2—365C—3x

A SENIOR HERD SIRE AND SIRE OF BOND'S EMBASSADOR (above)
▼
WANDAMERE ANSON'S BOND

Res. Ch., Ore., 1951, Res. Gr. Ch., Ore., 1952. Sr. & Gr. Ch., Ore., 1953. A Show Winner himself and sire of many outstanding Show Winners.
His Junior Get placed 1st at Ore., 1952, 1953, N. C., 1957, 1961, Md., 1961 and A.R.E. 1957, 1959, 1960, 1961.

A Sire Of Type And Production

44 daus., 92 rec. av. 9894—4.8%—479 (M.E.—305—2x), 33 cl. av. 83.8%.

Sire: **Wandamere Anson**
(The Ann Veronica Family)

Buy A Holliknoll Bred Bull — Bulls By These Sires — Bulls Rich In This Inheritance. Some Bond Semen for sale.

Plan To Visit Our Herd . . . You Are Always Welcome

State Bang's Free No. 1007

Federal Accredited 339992

W. M. CAMP
Owner
Meadow Lane
Holliknoll Farm
Telephone LOgan 2-3472

MARION G. CARTER
Manager
Route 2, Box 94
Holliknoll Farm
Telephone LOgan 2-4202

The Secretary's Page

R D Stewart

NEW MOTEL HEADQUARTERS — NATIONAL GUERNSEY SHOW

THE new Clayton House Motel, 300 West Mullan Avenue, Waterloo, Iowa, will be Guernsey headquarters during the National Guernsey Show at the Dairy Cattle Congress, September 29-October 6. For all who have requested the Home Office to make room reservations at Waterloo during the Show, these will be made at this motel. If you have not requested room reservations, and you desire to stay at the motel, write directly to them. The manager recently indicated there were plenty of rooms available, but that they would be going fast. The motel has 100 rooms, a restaurant that will seat 250 people and opens at 5:30 each morning, a large banquet room, and a lounge.

Guernseys will be judged on Tuesday and Wednesday, October 1 and 2, by Lawrence Colebank. The National Junior Show will be held the first morning. The 3-year-old National Futurity will be shown on Wednesday morning, and Bill Hitz will assist Mr. Colebank in this class. The Guernsey banquet will be held Tuesday evening at the Clayton House Motel.

HAVE YOU REGISTERED YOUR CALVES?

Registration certificates issued during the first six months indicate that many breeders have unregistered calves that are past eight months of age and approaching the 12-month limit where the heavy $7 penalty applies. We had anticipated fewer registrations this year, but the number registered during the first six months is considerably less than we had estimated.

We appreciate the fact that the months slip by rapidly on a busy farm, and this is a reminder to check your calves and see if they are registered. You may have wondered why the registration fee schedule was changed and the age limit lowered to 3 months for the minimum fee. It became necessary to encourage breeders to register calves at a younger age. The penalty fee that applied with the old schedule was not sufficient to stimulate early registration, which is vital to us in protecting the purity of the breed. The Club's income was becoming out of balance with expenses. We have done everything possible to streamline office procedures and to operate at the highest efficiency, including automation, which has reduced the number of employees, and combining some field territories. However, the Board felt it was better to adjust the Herd Register fee schedule rather than to reduce services and promotion.

Instead of increasing all rates, the Board decided to provide breeders the opportunity to register animals at the same minimum fee in effect since 1948, but to reduce the age limit from 8 to 3 months. More than 25 per cent of the registrations were already being filed before the calves were three months of age. Only a $1 penalty fee was added to each age group up to 12 months of age, with a much higher penalty thereafter. As an added stimulus to register animals before freshening, the registration of any animal over two years of age is denied except by vote of the Board.

Eventually, every herd of cattle now in existence will be for sale. The extra equity that you have in a registered herd should be protected and maintained by registering your calves regularly at a young age. This will save you money and also avoid the risk of forgetting to register an animal before it becomes two years old. Please write us if you need registration application blanks, or if you have a problem on which you need some help. Check your calves today and get your registrations up to date.

The Business Side of Dairy Farming

By Dr. Joe W. Pou, *Vice-President and Manager of Agricultural Department,* Wachovia Bank and Trust Company, Greenville, North Carolina.

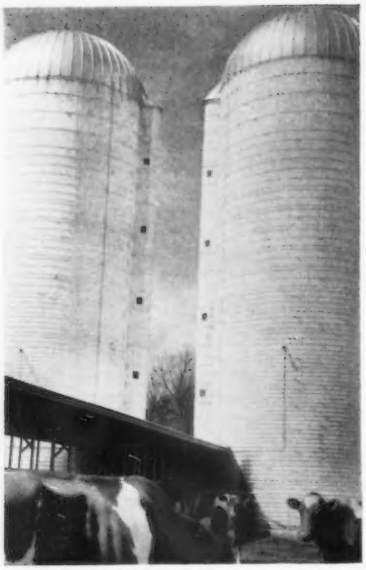

These two silos hold 1,500 tons and are equipped with mechanical unloaders. They were constructed at Quail Roost Farms during the summer of 1962. A program of year-round silage feeding is now followed.

One hundred sixty Guernsey cows are automatically fed silage with this large auger-type arrangement at Quail Roost Farms. The cows are divided between the lots on each side of the self-feeder.

Obtaining adequate capital for efficient, profitable production is one of the serious problems facing many dairy farmers. More and more capital is being used in reorganizing the dairy operation to increase labor productivity and income.

Mechanization of materials handling can aid greatly in the increasingly competitive business of milk production. Gutter cleaners, bulk milk tanks, pipeline milkers, feed conveyors, silage unloaders, hay and grain driers, power lifts and hay elevators have all found a useful place on dairy farms and, in general, dairymen need and want more.

In acquiring more capital to raise his income, the dairyman along with other farmers is unique among today's businessmen. In his role of individual entrepreneur, he must attempt to own all capital used in his operation. Despite inheritance taxes and farm divisions, each generation of dairymen must find some way to accumulate, or obtain in some other manner, an increasing amount of capital. Credit will certainly play an important role.

Past generations used little credit on the farm except for initial land purchase and little credit knowledge was needed. Only 30 years ago, many dairy farmers considered indebtedness an indication of poor management. However, this attitude has largely disappeared. Understandings of the past decades are now in many cases inadequate.

Credit—When Does It Pay?

Credit can be a profitable tool in successful dairy farming, but this is true only if the dairyman knows when he should borrow. It is generally recognized today that a dairy farm operation does not normally return sufficient profit to provide for family living expenses and, at the same time, permit financing major adjustments on a cash basis.

If credit is to be used as an important tool in the milk production business, a basic question the dairyman must answer is, "When does it pay?" There is no simple answer to this question. Nearly every dairy farm situation will be different. Briefly, it will pay to borrow when the investment made will result in an income increase greater than the cost of the loan. Generally, the increased income will result from the new investment bringing about a more efficient use of existing resources.

Using credit to increase the efficiency of existing resources would include borrowing money for fertilizer to increase crop and pasture yields, for machinery to get a greater output per hour of labor, or for additional cows or additional land to utilize machinery or the operator's capabilities more efficiently.

On the other hand, a smaller net income will result if a dairyman buys a larger tractor or a silo unloader to save family labor, but has no profitable use for the labor saved. Loss of income can also result with the purchase of a combine, field-chopper, or similar piece of harvesting equipment when the dairyman doesn't have sufficient grain or feed crops to use the equipment anywhere near its capacity. Overhead costs will push the harvesting cost much higher than the charge of a local custom operator.

In using credit to expand his herd or farm, or further mechanize his dairy, the owner must always consider the additional managerial re-

quirements of the larger operation. In dairy farming, as well as in other businesses, it is not unusual to see an operator do a profitable job with a small scale operation, but be unsuccessful after expansion.

The use of credit has a much greater opportunity to increase profits when the dairyman has first studied his resources and compared the alternate means of expansion, such as more land and cows with more intensive management of present land and cows. These comparisons should be made on a business-like basis. A good procedure is to project an expense and income budget taking into account possible variations in weather and price conditions. Expansions based on this type of analysis have a better chance of being profitable for the operator.

Tennessee Study

A recent comprehensive study was conducted by the University of Tennessee on the knowledge and use of credit by Tennessee farmers. The results indicate strongly that, while farmers are increasing their use of credit as a production tool, they have not applied themselves to credit management in the same way they have to balanced rations, good breeding programs, disease and insect control, and improved crop varieties. The degree of formal education had no significant relation to the amount of credit used. Only eight per cent of the farmers having loans indicated they had ever computed their own interest rates.

Some Guide Lines

General factors that should be considered in planning a loan include: (1) amount to borrow, (2) length of term, (3) repayment plan, (4) supervision accompanying the loan, and (5) interest charges.

Only the amount needed should be borrowed at any one time. Money borrowed in excess of the immediate need has a habit of slipping away and not being available when needed.

The term of the loan should be established in line with the need. For example, a loan to buy a number of cows or heifers for herd expansion should normally be scheduled over three to four years, especially if returns from these animals are to be used for debt repayment. On the other hand, funds borrowed to purchase feed or pay seasonal labor should be repaid in a matter of months.

The repayment plan for all loans must be realistic and in line with income expectations above other anticipated expenses. In fairness to himself, the dairyman should make reasonable allowances for family living as well as possible adverse variations in production and market conditions. It is usually much easier to arrange prepayments with an accompanying reduction in interest than it is to arrange delayed payments.

Before requesting a loan, the dairyman should have a well formed plan and discuss this plan freely with his banker or other lending agency. In developing his plan, he should keep in mind that the primary reason for borrowing money is to make money.

Some years ago, the late O'Max Gardner, then Governor of North Carolina, in emphasizing the importance of good livestock to the economy of the state, said "A good bull is worth more to a county than a County Commissioner!" In the same vein of thought, it might be said that a soundly developed plan for the use of a loan is worth more than the Pastor's endorsement.

Summary

Today's competitive situation in the dairy business does not allow for inefficiency in either herd management or credit management. The trend toward larger and fewer dairy farms with increasing capital requirements is expected to continue. Operators who move ahead with determination, sound judgment and good information will steadily progress in production efficiency. Their reward will be a successful career among those "stouthearted" Americans who make their living breeding, feeding, and milking good dairy cows.

Free Stall Housing Has Many Advantages

FREEDOM is highly cherished by everyone. This is true whether you are a person or a cow. Both may revolt if their freedom is limited. The dairy cow's revolt is less noticeable, but it may have quite an effect on a dairyman's profits.

Free stall housing, the latest thing in dairy shelters, offers this freedom plus many other advantages. J. B. Williams, dairy husbandman at the University of Minnesota, has listed some advantages and disadvantages to free stall housing.

Cows are free to use the stalls under this system whenever they desire. The usual construction pattern consists of two rows of stalls separated by an alley. This alley is made large enough to permit easy cleaning with a tractor and loader.

The advantages listed by Williams are as follows:

1. *Lower bedding costs*: Free stall housing systems require about 60 to 80 per cent less bedding than do conventional loose housing systems. Chopped straw, sawdust, or shavings are the best materials to use.

2. *Cleaner cows*: Cows often stay cleaner in free stall housing than in conventional loose housing. Consequently, it is easier to produce higher quality milk.

3. *Fewer injuries*: Studies have shown no problem of stepped-on udders or other injuries in free stalls. The new system apparently has solved at least one problem that arises from crowded tie stalls or loose housing system.

4. *Lower space requirement*: The maximum space requirement for the free stall system is only 52 square feet per animal. This consists of stalls four feet wide and eight feet long separated by 10 feet of alley. In the conventional loose housing system, the space requirement per animal is 60 to 80 square feet per animal.

Some of the disadvantages listed by Williams include hand removal of droppings from stalls, freezing of the alley in severe cold weather, installing a ventilating system if the building is tightly closed, only one size of stall for all cows, and frequent cleaning of the alley behind the cows.

Cows are usually quite willing to use the stalls. Management experience suggests that more than 95 per cent of the cows use the stalls without coaxing. The others need to be locked in the stalls for a night or two before they use them.

Presenting CALENDAR OF FAIR DATES

1963 Fairs

NAME OF FAIR	Date	Guernsey Awards	Date of Guernsey Judging
Adams County 4-H Fair, Monroe, Ind.	July 30-Aug. 2		Aug. 1-2
Ak-Sar-Ben Livestock Show, Omaha, Nebr. Judge, Charles L. Norton	Sept. 20-29	$500	Sept. 21
Alabama State Fair, Birmingham, Ala. Judges, Garland M. Bastin (open) & T. W. Sparks (jr.)	Sept. 30-Oct. 5	$1,700 (open) $1,698 (jr.)	Oct. 3 (open) Oct. 1 (jr.)
All-Iowa Fair, Cedar Rapids, Iowa Judge, Russell Wirt	Aug. 11-18	$2,000	Aug. 12
Arizona State Fair, Phoenix, Ariz. Judge, Charles L. Norton	Nov. 1-11		Nov. 7
Arkansas Livestock Exposition, Little Rock, Ark.	Oct. 1-5	$4,000	Oct. 3
Arkansas-Oklahoma Livestock Exposition & District Free Fair, Fort Smith, Ark.	Sept. 23-28	$961	Sept. 26
Atlantic Rural Exposition, Richmond, Va. Judge, Hilton Boynton	Sept. 20-28	$1,751 (open) $1,617 (jr.)	Sept. 24 (open) Sept. 21 (jr.)
Barrington Fair, Great Barrington, Mass.	Sept. 8-14		
Bloomsburg Fair, Bloomsburg, Pa. Judge, John L. Smith	Sept. 23-28	$1,000	Sept. 25
Boulder County Fair, Longmont, Colo. Judge, Harry A. Herman	Aug. 21-24	$420	Aug. 22
California State Fair & Exposition, Sacramento, Calif. Judge, Harold Kaeser	Aug. 28-Sept. 8		Sept. 3
Cambria County Fair, Ebensburg, Pa.	Sept. 2-7	$900	Sept. 3
Capital District Guernsey Show, Altamont, N. Y. Judge, Dave Younger	Aug. 12		Aug. 12
Central Washington Fair, Yakima, Wash. Judge, Frank T. Meyer	Sept. 25-29	$1,150	Sept. 26
Central Wisconsin State Fair, Marshfield, Wis. Judge, Clarence Olsen	Aug. 28-Sept. 2	$600	Aug. 31
Chattahoochee Valley Exposition, Columbus, Ga.	Oct. 7-12	$1,617	Oct. 8
Chattanooga Inter-State Fair, Chattanooga, Tenn.	Sept. 16-21		(jr. shows only)
Colorado State Fair, Pueblo, Colo. Judge, Charles L. Norton	Aug. 26-31	$2,000	Aug. 27
Columbia County Fair, Chatham, N. Y.	Sept. 1		Sept. 1
Connecticut State Guernsey Show, Goshen, Conn. Judge, Robert Fitzsimmons	Aug. 1		Aug. 1
Dixie Classic Fair, Winston-Salem, N. C. Judge, Harold Kaeser	Oct. 8-12	$2,000	Oct. 9
Du Quoin State Fair, Du Quoin, Ill. Judge, Glen M. Householder	Aug. 25-Sept. 2	$3,010	Aug. 27
Dutchess County Fair, Rhinebeck, N. Y. Judge, Lawrence O. Colebank	Aug. 20-25	$1,491	Aug. 22 (open) Aug. 20 (4-H)
Eastern Idaho State Fair, Blackfoot, Idaho Judge, C. R. Knight	Sept. 10-14	$1,100	Sept. 12
Eastern States Exposition, West Springfield, Mass. Judge, Dave Younger	Sept. 14-22	$6,400	Sept. 17 (open) Sept. 16 (4-H)
Evergreen Guernsey Classic, Mount Vernon, Wash. Judge, Lee Yost	Aug. 3		Aug. 3
Flemington Fair, Flemington, N. J.	Aug. 27-Sept. 2		
Florida State Fair, Tampa, Fla. Judge, Lawrence O. Colebank	Feb. 4-15 (1964)	$2,689	Feb 5 (1964)
Four States Fair, Texarkana, Tex. Judge, Orval Childs	Sept. 16-21	$1,780	Sept. 18
Georgia State Fair, Macon, Ga. Judge, C. E. Teague	Oct. 21-26	$1,150 (open) $500 (4-H) $450 (FFA)	Oct. 24 (open) Oct. 24 (4-H) Oct. 25 (FFA)
Grand National Livestock Exposition, Cow Palace, San Francisco, Calif. Judge, Henry Thomas	Oct. 25-Nov. 3		Oct. 30
Greater Jacksonville Agricultural Fair, Jacksonville, Fla. Judge, Clarence W. Reaves	Oct. 23-Nov. 2	$1,570	
Great Frederick Fair, Frederick, Md.	Sept. 24-28	$1,200	Sept. 24

Hagerstown Inter-State Fair & Exhibition, Hagerstown, Md.	Aug. 12-17	$1,200	Aug. 13
Heart O'Texas Fair, Waco, Tex.	Oct. 1-5	$300	Oct. 4 (jr.)
Howard County Fair, West Friendship, Md.	Aug. 13-17	$1,160	Aug. 14
Illinois State Fair, Springfield, Ill. Judge, Merton Sowerby	Aug. 9-18	$3,168	Aug. 14
Indiana State Fair, Indianapolis, Ind. Judge, Robert W. Basse	Aug. 24-Sept. 4	$2,699 (open) $1,415 (Ind.)	Sept. 2
International Live Stock Exposition, Chicago, Ill. Judge, Henry Thomas	Nov. 29-Dec. 7	$5,000	Dec. 5
Ionia Free Fair, Ionia, Mich.	Aug. 5-10	$410	Aug. 6
Iowa State Fair, Des Moines, Iowa Judge, A. R. Porter	Aug. 16-25	$3,975	Aug. 20
Kansas State Fair, Hutchinson, Kans. Judge, C. R. Johnston	Sept. 14-19	$3,239.90	Sept. 17
Kentucky State Fair, Louisville, Ky. Judge, C. L. Cole	Sept. 6-14	$5,136	Sept. 12
Kern County Fair, Bakersfield, Calif. Judge, Jack Nicewonger	Sept. 23-29	$2,746	Sept. 26
Lancaster Fair, Lancaster, N. H.	Aug. 30-Sept. 2		
Long Island Fair, Westbury, N. Y. Judge, L. W. Ingham	Aug. 24-Sept. 2		Aug. 24
Los Angeles County Fair, Pomona, Calif. Judge, Harvey Swartz	Sept. 13-29	$4,731	Sept. 23
Maryland State Fair, Timonium, Md. Judge, Lee Yost	Aug. 26-Sept. 4	$3,515	Sept. 4
Massachusetts Guernsey Show, Spencer, Mass. Judge, Paul Fleming	Aug. 20		Aug. 20
Michigan State Fair, Detroit, Mich. Judge, William S. Brooks	Aug. 23-Sept. 2	$4,200	Aug. 26
Mid America Fair, Topeka, Kans. Judge, T. A. Burgeson	Sept. 6-12	$2,800	Sept. 11
Midland Empire State Fair, Billings, Mont.	Aug. 12-17		
Mid-South Fair, Memphis, Tenn. Judge, William Hitz	Sept. 20-28	$3,962	Sept. 26
Mid-West Classic Show, Goshen, Ind.	Aug. 15		Aug. 15
Minnesota State Fair, St. Paul, Minn. Judge, Robert Lage	Aug. 24-Sept. 2	$3,330	Aug. 27
Mississippi-Alabama Fair, Tupelo, Miss.	Sept. 24-28		
Mississippi State Fair, Jackson, Miss. Judge, Clyde Rougeou	Oct. 7-12		Oct. 9 (open) Oct. 8 (jr.)
Mississippi Valley Fair & Exposition, Davenport, Iowa Judges, Tom Lyons & A. R. Porter	Aug. 4-10	$720	Aug. 9
Missouri State Fair, Sedalia, Mo. Judge, J. G. Cash	Aug. 17-25	$1,739	Aug. 22
Montgomery County Fair, Gaithersburg, Md. Judge, Jack Ball	Aug. 19-24	$2.818	Aug. 22
Multnomah County Fair, Gresham. Ore. Judge, C. R. Knight	Aug. 1-10	$1,731	Aug. 1
National Dairy Cattle Congress, Waterloo, Iowa Judge, Lawrence O. Colebank	Sept. 28-Oct. 5	$10,200	Oct. 1-2
Nebraska State Fair, Lincoln, Nebr. Judge, C. F. Foreman	Aug. 31-Sept. 5	$2,092	Sept. 4
New Jersey Guernsey Show, Trenton, N. J. Judge, Vernon Hull	Aug. 23		Aug. 23
New Mexico State Fair, Albuquerque, N. Mex. Judge, Harvey Swartz	Sept. 12-22	$3,952	Sept. 18
New York ABC Cattle Show, Ithaca, N. Y. Judge, Allen Hetts	Aug. 23-24	$1,591	Aug. 23-24
New York State Exposition, Syracuse, N. Y. Judge, Lee Yost	Aug. 27-Sept. 2	$4,495	Aug. 28
North Alabama State Fair, Florence, Ala.	Sept. 16-21	$600	Sept. 18
North Central Kansas Free Fair, Belleville, Kans.	Aug. 21-25		
North Dakota State Fair, Minot, N. Dak. Judge, George Fisher	July 21-27	$806	July 24
Northeastern Wisconsin Fair, De Pere, Wis.	Aug. 14-18	$600	Aug. 15
Northern Wisconsin District Fair, Chippewa Falls, Wis. Judges, C. E. Zehner & Gene Starkey	July 28-Aug. 4	$686	Aug. 1-2
North Iowa Fair, Mason City, Iowa Judge, James Borcherding	Aug. 13-18	$525 (open) $125 (jr.)	Aug. 15 (open) Aug. 14 (jr.)
North Montana State Fair, Great Falls, Mont. Judge, Neil Quesenberry	July 29-Aug. 3	$1,567	July 30
Ohio State Fair, Columbus, Ohio Judge, Merton Sowerby	Aug. 23-Sept. 2	$6,210	Aug. 27-28
Oklahoma Free State Fair, Muskogee, Okla. Judge, Homer Morris	Sept. 15-22	$1,068	Sept. 17
Oregon State Fair, Salem, Ore. Judge, L. V. Wilson	Aug. 30-Sept. 7	$2,897	Sept. 2
Ozark Empire Fair, Springfield, Mo. Judge, Russell Wirt	Aug. 8-14	$1,430	Aug. 13
Pacific International Livestock Exposition, North Portland, Ore. Judge, T. H. Blosser	Oct. 12-19	$3,150	Oct. 14
Panhandle South Plains Fair, Lubbock, Tex. Judge, Charles L. Norton	Sept. 23-28	$2,356	Sept. 25
Pennsylvania Farm Show, Harrisburg, Pa. Judge, Hilton Boynton	Jan. 13-17 (1964)		Jan. 13 (1964)
Pennsylvania Guernsey Show, Lancaster, Pa. Judge, Robert Fitzsimmons	Aug. 27		Aug. 27
Pensacola Interstate Fair, Pensacola, Fla.	Oct. 14-20	$750	Oct. 17
Piedmont Interstate Fair, Spartanburg, S. C.	Oct. 14-19		Oct. 15
Pinellas County Fair & Horse Show, Largo, Fla. Judge, George W. Fowler, Sr.	Feb. (1964)		
Rutland State Fair, Rutland, Vt. Judge, W. K. Hepburn, Jr.	Sept. 2-7	$786	Sept. 6
Saginaw Fair, Saginaw, Mich.	Sept. 8-14	$1,055	Sept. 10
San Antonio Livestock Exposition, San Antonio, Tex.	Feb. 7-16 (1964)		
San Joaquin County Fair & Central Valley Exposition, Stockton, Calif. Judge, Victor Gray	Aug. 15-24	$3,000	Aug. 18

Skowhegan State Fair, Skowhegan, Maine Judge, Kenneth Morrow	Aug. 10-17	$1,400	Aug. 14
South Carolina State Fair, Columbia, S. C.	Oct. 21-26	$2,000	Oct. 22
South Dakota State Fair, Huron, S. Dak. Judge, William Hitz	Sept. 2-7	$2,031	Sept. 4
Southeastern Fair, Atlanta, Ga. Judge, George E. Taylor	Sept. 26-Oct. 5	$2,500	Sept. 28
Southeastern Penna. ABC Cattle Show, Lancaster, Pa. Judge, Lee Yost	July 30-Aug. 1	$554	July 30
Southwestern Exposition & Fat Stock Show, Fort Worth, Tex.	Jan. 24-Feb. 2 (1964)	$3,159	Jan. 30 (1964)
State Fair of Louisiana, Shreveport, La. Judge, George B. Crain	Oct. 18-27	$1,795	Oct. 24
State Fair of Oklahoma, Oklahoma City, Okla. Judges, A. R. Porter (open) & A. M. Meekma (jr.)	Sept. 21-29	$2,085 (open) $445 (jr.)	Sept. 25 (open) Sept. 21 (jr.)
State Fair of Texas, Pan-American Livestock Exposition, Dallas, Tex. Judge, Clyde K. Chappell	Oct. 5-20	$4,000	Oct. 9 (open) Oct. 16 (jr.)
State Fair of West Virginia, Lewisburg, W. Va. Judge, Harold Kaeser	Aug. 19-24	$2,700	Aug. 20
State Fair of Wisconsin, Milwaukee, Wis. Judge, William Hitz	Aug. 9-18	$3,435	Aug. 15
Sumner County Fair, Gallatin, Tenn.	Aug. 21-24		Aug. 21
Tennessee State Fair, Nashville, Tenn.	Sept. 16-22		
Tennessee Valley Agricultural & Industrial Fair, Knoxville, Tenn. Judge, George Hyatt, Jr.	Sept. 6-14	$2,041	Sept. 12
The Great Allentown Fair, Allentown, Pa.	Sept. 13-21	$2,253	Sept. 17
Topsfield Fair, Topsfield, Mass. Judge, Wilfred Jordan	Sept. 1-7	$1,500	Sept. 2
Tri-State Fair, Amarillo, Tex.	Sept. 16-21		
Tulsa State Fair, Tulsa, Okla. Judge, J. W. Davis	Sept. 27-Oct. 4	$2,085	Sept. 30
Upper Peninsular State Fair, Escanaba, Mich. Judge, Edward Wright	Aug. 13-18		Aug. 13 (open) Aug. 15 (4-H)
Utah State Fair, Salt Lake City, Utah Judge, Rex Ross	Sept. 13-22	$5,359	Sept. 18
Washington County Free Fair, Arden Downs, Pa. Judge, A. M. MacKay	Aug. 19-24		Aug. 22
Wayne County Fair, Wooster, Ohio	Sept. 9-14		
Western Idaho State Fair, Boise, Idaho Judge, Robert Selkirk	Aug. 27-31	$1,200	Aug. 28
Western Washington Fair, Puyallup, Wash. Judge, Joe Pritzl	Sept. 14-22	$2,028	Sept. 17
Wyoming State Fair, Douglas, Wyo. Judge, C. W. Nibler	Aug. 27-31	$1,037	Aug. 29
York Inter-State Fair, York, Pa.	Sept. 10-14	$1,125	Sept. 10

Canadian Fairs

Canadian National Exhibition, Toronto, Ontario Judge, William S. Brooks	Aug. 16-Sept. 2	$6,230	Aug. 20-21
Central Canada Exhibition, Ottawa, Ontario Judge, A. M. Barr	Aug. 23-31	$3,200	Aug. 28
Pacific National Exhibition, Vancouver, British Columbia Judge, T. H. Blosser	Aug. 17-Sept. 2	$4,700	Aug. 20-21
Royal Agricultural Winter Fair, Toronto, Ontario Judge, K. C. Sly	Nov. 15-23	$4,385	No. 18-19

APPROVED FAIRS FOR 1963

Arizona State Fair, Phoenix, Arizona
Arkansas State Fair, Little Rock, Arkansas
Atlantic Rural Exposition, Richmond, Virginia
Boulder County Fair, Longmont, Colorado
California State Fair, Sacramento, California
Connecticut State Guernsey Show, Goshen, Connecticut
Dairy Cattle Congress, Waterloo, Iowa
Dixie Classic Fair, Winston-Salem, North Carolina
Eastern States Exposition, West Springfield, Massachusetts
Florida State Fair, Tampa, Florida
Grand National Livestock Exposition, San Francisco, California
Great Western Dairy Show, Los Angeles, California
Illinois State Fair, Springfield, Illinois
Indiana State Fair, Indianapolis, Indiana
International Dairy Show, Chicago, Illinois
Iowa State Fair, Des Moines, Iowa
Kansas State Fair, Hutchinson, Kansas
Kentucky State Fair, Louiville, Kentucky
Maryland State Fair, Timonium, Maryland
Massachusetts Guernsey Show, Spencer, Massachusetts
Michigan State Fair, Detroit, Michigan
Mid-South Fair, Memphis, Tennessee
Mid-West Classic Guernsey Show, Goshen, Indiana
Minnesota State Fair, Saint Paul, Minnesota
Missouri State Fair, Sedalia, Missouri
Nebraska State Fair, Lincoln, Nebraska
New Jersey State Guernsey Show, Trenton, New Jersey
New Mexico State Fair, Albuquerque, New Mexico
New York State Fair, Syracuse, New York
North Carolina State Fair, Raleigh, North Carolina
Ohio State Fair, Columbus, Ohio
Oklahoma State Fair, Oklahoma City, Oklahoma
Oregon State Fair, Salem, Oregon
Pacific International Livestock Exposition, Portland, Oregon
Pennsylvania Guernsey Show, Lancaster, Pennsylvania
South Carolina State Fair, Columbia, South Carolina
Southeastern Fair, Atlanta, Georgia
State Fair of Texas, Dallas, Texas
State Fair of West Virginia, Lewisburg, West Virginia
State Fair of Wisconsin, Milwaukee, Wisconsin
Tennessee State Fair, Nashville, Tennessee
Western Idaho State Fair, Boise, Idaho
Western Washington Fair, Puyallup, Washington

OFFICIAL JUDGES

Adams, Joseph E., P. O. Box 66, Roxbury, Conn.
Basse, Robert W., Hermitage View Farms, Inc., Old Hickory, Tenn.
Bay, Donald, Canandaigua, N. Y.
Beauvais, Rowland, P. O. Box 536, Franklin, Va.
Berousek, E. R., Department of Animal Husbandry, University of Rhode Island, Kingston, R. I.
Blosser, T. H., Department of Dairy Science, Washington State University, Pullman, Wash.
Bonewitz, Ralph, Department of Agriculture Specialist, Kansas State University, Manhattan, Kans.
Boynton, Hilton, Department of Dairy Science, University of New Hampshire, Durham, N. H.
Brooks, William S., Brooknill Farm, Route 3, Paris, Ontario, Canada.
Brower, Jr., John B., Box 1071, Knoxville 7, Tenn.
Cairns, G. M., Dean of Agriculture, University of Maryland, College Park, Md.
Campbell, Leroy, Route 4, Grove City, Pa.
Cash, J. G., 338 Animal Science Laboratory, University of Illinois, Urbana, Ill.
Chappell, Clyde K., Agricultural Extension Service, Box 1071, Knoxville, Tenn.
Chase, C. W., Route 3, Box 1030, Escalon, Calif.
Clapp, Harold J., Fraserdale Guernseys, Concord, Ontario, Canada.
Close, S. W., Cool Branch Farm, Aberdeen, Md.
Cole, C. L., Department of Dairy Husbandry, University of Minnesota, St. Paul, Minn.

Colebank, L. O., 1 Circle Hill Drive, Knoxville, Tenn.
Crowl, Blaine, Supt., Dairy Section, Purdue University, Lafayette, Ind.
Crowley, James, 310 King Hall, University of Wisconsin, Madison, Wis.
Davis, Robert S., Idacrest Farm, Kuna, Idaho.
Dewar, Tom, Box 42, Patton, Calif.
Dreibelbis, Harvey C., Hominy Hill Farms, Route 1, Colts Neck, N. J.
Erb, Ralph E., Department of Animal Science, Purdue University, Lafayette, Ind.
Everett, Samuel, Church Hill, Md.
Eves, J. P., 333 N. Michigan Ave., Chicago, Ill.
Ewalt, Harold P., Extension Dairyman, Oregon State University, Corvallis, Ore.
Fansher, Forrest, Gippy Plantation, Moncks Corner, S. C.
Fish, James A., Lockshore Farms, Hickory Corners, Mich.
Fitzsimmons, Robert, Department of Animal and Dairy Science, University of Vermont, Burlington, Vt.
Fleming, Paul, Route 2, La Fayette, N. Y.
Fleming, Jr., W. Clark, Bayville Farms, Inc., Box 2491, Norfolk, Va.
Foreman, C. F., Department of Animal Husbandry, Iowa State University, Ames, Iowa.
Gainer, Edsel, Dairy Extension, West Virginia University, Morgantown, W. Va.
Hanks, Stanley, Oakvale Farms, Winnebago, Minn.
Hansen, E. N., Curtiss Breeding Service, Inc., Cary, Ill.
Harding, C. Eugene, Maplevale Farm, Brookville, Pa.
Harrison, E. S., Harden Farms, Camden, N. Y.
Heifner, Gail, Sullivan, Ohio.
Hepburn, Jr., W. K., Homestead Farm, 114 Thrall Rd., Windsor, Conn.
Herman, Harry A., 10 North Ninth St., Columbia, Mo.
Hilfiker, Herman, 5115 Fairview Ave., Boise, Idaho.
Hitz, William, Rosebud Farm, Polk City, Iowa.
Hull, Vernon, Lee's Hill Farm, New Vernon, N. J.
Huston, C. R., 109 Columbus Ave., Elyria, Ohio.
Hyatt, Jr., George, Agricultural Extension Service, P. O. Box 5157, North Carolina State College, Raleigh, N. C.
Jeter, J. McKissick, Box 394, Zephyrhills, Fla.
Johnson, Earl, Dinsmore Farms, Route 1, Box 115, Dinsmore, Fla.
Johnson, Robert, Department of Animal Industry, University of Connecticut, Storrs, Conn.
Johnston, C. R., Route 5, Box 510, Springfield, Mo.
Kaeser, Harold, Department of Dairy Science, 735 Stadium Drive, Ohio State University, Columbus 10, Ohio.
Kildee, H. H., Dean of Agriculture, Emeritus, Iowa State University, Ames, Iowa.
Kingston, Delbert, Box 295, Cary, Ill.
Kjome, Olaf, Valleyland Farm, Spring Grove, Minn.
Knight, C. R., Meadow Gold Farms, RFD 3, Box 405, Bakersfield, Calif.
Knight, T. A., Adohr Farms, Camarillo, Calif.
Knott, J. C., 1818 Duncan Lane, Pullman, Wash.
Koch, Harry, Sheldegren Farm, Greenfield, Mass.
Lage, Robert, Route 3, Davenport, Iowa.
Lancaster, Lester, Graysmarsh Farm, Sequim, Wash.
LeParmentier, Rex, Wethersfield, Danvers, Mass.
MacKay, Allister M., Bayville Farms, Inc., P. O. Box 2491, Norfolk, Va.
McKerrow, William, Route 1, Pewaukee, Wis.
McKitrick, John L., Dublin, Ohio.
Melchert, Alfred, Waconia, Minn.
Meyer, Frank T., Route 8, Box 373, Olympia, Wash.
Miles, J. T., Department of Dairying, University of Tennessee, Knoxville, Tenn.
Moore, Charles J., Langmore Farms, Route 3, Troy, N. Y.
Morris, Homer, Route 1, Box 225, Carrollton, Texas.
Morris, John L., Dairy Extension, University of Maryland, College Park, Md.
Nelson, Russell, Department of Dairy Husbandry, California State Polytechnic College, San Luis Obispo, Calif.
Newman, Lawrence, Route 2, Box 404, Port Orchard, Wash.
Nixon, Jr., George R., Route 2, Springfield, Mo.
Norton, Charles L., Department of Dairy Science, Kansas State University, Manhattan, Kans.
Porter, A. R., 33 Curtiss Hall, Iowa State University, Ames, Iowa.
Porterfield, Ralph, Extension Dairyman, 735 Stadium Drive, Ohio State University, Columbus, Ohio.
Pritzl, Joe, Westlynn Farm, Route 1, Fruitland, Idaho.
Rainey, L. R., Foremost Guernsey Farm, Route 3, Columbia, Mo.
Raithby, George E., Ontario Agricultural College, Guelph, Ontario, Canada.
Rougeou, Clyde, Dairy Department, Southwestern Louisiana Institute, Lafayette, La.
Scheidenhelm, E. C., Extension Dairyman, University of Kentucky, Lexington, Ky.
Schwartz, Jim, Tannery Hill Farms, Route 2, King, Ontario, Canada.
Seath, Dwight M., Dairy Section, University of Kentucky, Lexington, Ky.
Seitz, Louis, Route 1, Box 386, Mukwonago, Wis.
Selkirk, Robert, Dairy Husbandry Department, Fresno State College, Fresno, Calif.
Shellenberger, George, Quail Roost Farms, Rougemont, N. C.
Sheridan, Barney, Luxerin Farms, Fond du Lac, Wis.
Sims, John A., Dairy Department, Iowa State University, Ames, Iowa.
Sly, K. C., McDonald Farms, Box 829, Cortland, N. Y.
Sly, Larry, Pine Grove Farm, Portsmouth, Va.
Snyder, George W., St. Johns, Pa.
Sowerby, Merton, Woodacres Farm, Box 669, Princeton, N. J.
Swartz, Harvey, 608 South Grand Ave., Waukesha, Wis.
Taylor, George E., 1 Millwood Manor, Jacksonville, Ill.
Tennis, Philip, Hayward, Minn.
Thomas, Henry, McDonald Farms, Cortland, N. Y.
Trimberger, George W., Department Animal Husbandry, Cornell University, Ithaca, N. Y.
Turk, K. L., Department Animal Husbandry, Cornell University, Ithaca, N. Y.
Van Sant, W. R., Extension Dairy Specialist, University of Arizona, Tucson, Ariz.
Werner, George, Dairy Science Department, University of Wisconsin, Madison, Wis.
Wescott, Lloyd B., Mulhocaway Guernseys, Rosemont, N. J.
Wills, Richard N., McDonogh Farms School, McDonogh, Md.
Wilson, L. V., Lenfesty, Route 1, Owatonna, Minn.
Wilson, Ronnie D., Caledonia, N. Y.
Winters, Willard, 1303 5th Ave. S.W., Puyallup, Wash.
Wirt, Russell, Lewiston, Minn.
Worthington, Jr., John, Bel Air, Md.
Wright, Edward, 10540 Gratiot Road, Saginaw, Mich.
Yapp, W. W., 215 Animal Sciences, University of Illinois, Urbana, Ill.
Yost, Lee, Route 2, Muncy, Pa.
Younger, Dave, Hanover Hill Farms, Route 1, Box 2, Yorktown Heights, N. Y.

WINNERS AT NATIONAL JUNIOR GUERNSEY SHOWS 1949-1962

Year	Number Entries	Number States	Grand Champion	Reserve Grand Champion	1st State Herd Number Entries
1949	48	18	Tri-Gables Jalna Jack W. Lively Dallas, Texas	Royal Dimple's Darling Elisha K. Griggs, Jr. Oklahoma City, Oklahoma	
1950	44	18	Schleder's Geraldine Jane Duane Schleder Green Valley, Illinois	Clara Corrine Joseph Feldker, Jr. Bourbon, Missouri	
1951	41	13	Mapleview Valentina Joan Ottinger Greenville, Tennessee	Spring Ridge Eva Ronald Jenkins Waukesha, Wisconsin	Minnesota (10)
1952	46	13	Driftwood's Royal Robin Mable Potter Cambridge, Maryland	Freegrove Prince's Promise Delbert Long Lawrenceburg, Tennessee	Maryland (10)

1953	33	9	Freegrove Prince's Promise Delbert Long Lawrenceburg, Tennessee	St. Albans Monarch Louise Ralph Albert Carlyle, Illinois	Tennessee (9)
1954	56	14	Spring Ridge Gracie Elizabeth Jenkins Waukesha, Wisconsin	Open Hearth Royal Mitzie Donna Mae Hepburn Ontario, New York	New York (11)
1955	61	12	Gray Haven Colonel's Penny Lois Jean Hansen Bellevue, Ohio	Wychmere Valors Jem Myra Lee Housley Athens, Tennessee	Ohio (11)
1956	62	18	Cedar Dell Don's Rosita Nettie Sweet Pine Plains, New York	Prairie Lane Delight Galen Schrag Pretty Prairie, Kansas	Maryland (13)
1957	70	15	Gray Haven Colonel's Penny Lois Jean Hansen Bellevue, Ohio	Mulhocaway Bell Anita Frank C. Downey Williamsport, Maryland	Maryland (12)
1958	62	14	Guernridge Kinsman Lassie Karen Bosstick Rosedale, Indiana	Oakdale B. Leda Edward M. Wharff III Woodbine, Maryland	Indiana (11)
1959	56	11	Little Falls Pharaoh's Pearl Robert S. Parnell Piffard, New York	Oakdale B. Leda Edward M. Wharff III Woodbine, Maryland	New York (11)
1960	65	13	Fuller Farms Acta Mayme Karen Bosstick Rosedale, Indiana	Duffield S. Sadie Karen Bosstick Rosedale, Indiana	Tennessee (13)
1961	65	16	Chesterluck Ver.'s Princess Sharon M. Maule Lincoln, Nebraska	Pine Grove Her Nina David Byers Stuart, Virginia	Ohio (13)
1962	78	17	Gayoso View Fame Elise Robert C. Griggs, Jr. Mustang, Oklahoma	Pre-Eminent Sunny Dutiful John Ayars Mechanicsburg, Ohio	Ohio (16)

States, by year, that have exhibited at the National Junior Guernsey Show

X = 1 or more entries
Numeral = placing in State Herd Class

	1949	1950	1951	1952	1953	1954	1955	1956	1957	1958	1959	1960	1961	1962	No. Exhibitors at 14 National Junior Shows that: have not registered an animal since 1954	have registered an animal since 1954	No. Animals registered 1955-1962 inclusive
California		X										X	X 9	X		5	64
Colorado		X										X	X	X 16	1	6	24
Connecticut		X	X												1	1	3
Delaware	X	X		X								X	X	X		3	23
Georgia											X 10	X	X	X		5	77
Idaho	X											X	X	X	1	2	47
Illinois	X	X	X 3	X 6	X 4	X 7	X 7	X 5	X 7	X 7	X 8	X 4	X 10	X 4	6	38	539
Indiana				X		X	X 4	X 6	X 8	X 1	X 4	X 5	X 2	X 5	26	11	38
Iowa	X	X	X 4	X 8	X 6	X 11	X 6	X 8	X 13	X 10	X 7	X 12	X 11	X 8	25	26	330
Kansas	X							X		X 5		X 6	X 12	X 15	5	13	61
Kentucky		X						X 12	X 11	X		X	X	X	1	12	155
Louisiana		X	X 9	X 4								X	X		2	7	44
Maine			X												1		
Maryland	X	X	X 6	X 1	X 2	X 9	X 5	X 1	X 1	X 2	X 2	X 3	X 5	X 2	12	30	398
Michigan	X	X							X		X 9	X 8	X	X 7	7	9	75
Minnesota	X	X	X 1	X 9	X 3	X 10		X 11	X 6	X 4	X 5	X 13	X 13	X 12	24	16	156
Mississippi								X					X	X		1	22
Missouri	X	X	X 10	X 7		X 6		X	X 10	X 11	X 11	X	X	X 9	6	24	310
Nebraska	X	X	X 8	X 10	X 7		X 11	X 13				X 7	X 6	X	14	15	152
New Jersey	X							X	X			X	X	X		7	166
New York	X					X 1	X 3	X 2	X 3	X	X 1	X 2	X	X 14	2	22	139
North Carolina		X													1		
North Dakota	X					X							X	X		3	14
Ohio		X	X 7	X 5	X 5	X 3	X 1	X 4	X 5	X 3		X 9	X 1	X 1	13	22	197
Oklahoma	X	X										X	X	X 11	2	5	40
Pennsylvania	X					X 2	X 8	X 7	X 4	X 9	X 3	X	X 3	X 10	3	33	207
South Carolina	X	X										X	X	X	1	4	73
South Dakota			X	X	X 9	X	X	X	X 12	X		X	X	X	3	10	52
Tennessee			X 2	X 2	X 1	X 5	X 2	X 3	X 2	X 6		X 1	X 4	X 3	5	38	426
Texas	X											X				1	51
Virginia						X 8	X 9	X 10				X 11	X 7	X 6	6	15	82
Wisconsin		X	X 5	X 3	X 8	X 4	X 10	X 9	X 9	X 8	X 6	X 10	X 8	X 13	8	36	286
No. Exhibitors	48	42	41	46	32	56	60	59	70	60	52	60	64	72	—	—	—
No. Animals Shown	48	44	41	46	33	56	60	62	70	62	56	65	65	78	176	420	4,251
No. State Herds			10	10	9	11	11	13	12	11	11	13	13	16			

The 1963 All-American Program

In conjunction with the 1963 show season, the nominating committee will again select the six nominations for All-American consideration from the entries submitted by owners of animals that have won first, second or third place at the National, International, and all major shows.

It is urged that all breeders who exhibit first, second and third prize animals at any major show have pictures taken during 1963, showing their animals in a stage of development as nearly comparable to their show ring appearance as possible. All entries must be accompanied by pictures.

The Nominating Committee will meet at the Home Office, Peterborough, N. H., on *December* 16, *at* 10:00 *a.m.*, and will select from all the entries submitted the six animals in each of the 16 classes that, in their opinion, are most worthy of the title "All-American."

The six entries in each of the 16 classes will be pictured in the January 23, 1964, Guernsey Breeders' Journal. The final selections for All-Americans, Reserve All-Americans and Honorable Mention All-Americans will be made by the approved judges who officiated at the 1963 shows.

The All-American judging contest will be run in conjunction with the 1963 All-American nominations. Readers of the Journal will again be given an opportunity to match their judging skill against the placings of the official judges at the 1963 shows. It will be fun for all. It will be educational. It will focus greater attention on type.

Complete details on the contest will appear in the January 23, 1964, Guernsey Breeders' Journal at the same time the 96 nominations are presented.

The following rules will govern the Guernsey All-American Program:

I. Eligibility of Animals

All registered Guernseys that win first at any show, or first, second or third prizes at the National, International and all major shows in the United States whether owned in the United States or outside the United States, and animals owned in the United States that win in qualified shows outside the United States, are eligible to be nominated.

16 *Classes to be judged*

Winners in the following classes will be recognized:

Bull calf, born after June 30, 1962, and over four months. Junior yearling bull, born between January 1, 1962, and June 30, 1962. Senior yearling bull, born between July 1, 1961, and December 31, 1961. Two-year-old bull, born between July 1, 1960, and June 30, 1961. Bull three years old and over, born before July 1, 1960. Heifer calf, born after June 30, 1962, and over four months. Junior yearling heifer, not in milk, born between January 1, 1962, and June 30, 1962. Senior yearling heifer, not in milk, born between July 1, 1961, and December 31, 1961.

Senior yearling heifers that have freshened show in two-year-old class.

Cow two years, born between July 1, 1960, and June 30, 1961. Cow three years, born between July 1, 1959, and June 30, 1960. Cow four years, born between July 1, 1958, and June 30, 1959. Cow five years and over, born before July 1, 1958. Junior get of sire group to consist of four animals under two years of age, none of which has freshened; either sex, the get of one sire; not more than two can be bulls; sire must be named. Get of sire group to consist of four animals, either sex, the get of one sire; at least one to be two years of age or older; not more than two can be bulls; sire must be named.

Produce of dam group to consist of two animals, any age, either sex, the produce of one cow; dam must be named.

Best three females, any age, all bred and owned by exhibitor.

II. Nominations

The responsibility for submitting nominations and appropriate photographs rests with the exhibitors of the animals, and an entry is not complete unless it is accompanied with a picture, preferably about five inches by seven inches in size. Pictures must be taken this year and represent the entry in a stage of development as nearly comparable to its show ring appearance as possible.

Write to The American Guernsey Cattle Club, Peterborough, N. H., or contact your National or State field representative, for appropriate entry forms for entering eligible animals in the All-American Program.

III. Nominating Committee

Each year, a Nominating Committee of three members, appointed by the President, will consider all of the animals and groups of animals that have been nominated and select the top six in each class. These six will be eligible to receive the All-American awards.

IV. Selection Committee

The Selection Committee will be comprised of the judges who have officiated at the Approved Guernsey Shows in the United States during the year.

Pictures of the six nominees in each class shall be sent to each member of the Selection Committee, who will vote individually by mail, giving his first, second and third choices. A member of the Selection Committee shall not vote in any class in which he has a pecuniary interest in one of the six nominees, or if one of the six nominees comes from the farm by whom he is employed.

Each first place vote shall count five points; second place, three points, and third place, one point. The awards shall then be determined in the office of The American Guernsey Cattle Club by simple arithmetic.

The animals and groups receiving the highest and second highest number of votes shall be given the designation of "All-American" and "Reserve All-American." The rating "Honorable Mention" shall be given to each of the animals and groups receiving a total of eight points or more.

V. Judging Contest

The Guernsey Breeders' Journal will conduct a judging contest using pictures of the six animals and groups nominated in each class.

Great Western Dairy Show

By Wendell Fuhriman

California got off to a flying start in beginning their show season at the Great Western Dairy Show, at Los Angeles, on May 29. Twelve exhibitors with 86 head of well-fitted, high quality cattle, made it the best Guernsey show to date at the Great Western. Judge John McKitrick's descriptive analysis of his placings made the show interesting and educational to both ringside and showmen.

Arizona exhibited a state herd made up from Arizona Farms, Sarival Farms and W. T. McClelland and Son. Blue ribbons were well distributed, with Adohr Farms, Camarillo, taking the lion's share with nine, followed by William J. Rasmussen, Glendale, Ariz., Rockview Guernsey Farms, Downey, and Golden Crown Guernsey Farm, Bakersfield, with three each, and W. T. McClelland and Son, Tucson, Ariz., one in the three-year-old female class. Championships were scattered throughout the barn. Grand championship for bulls went to the junior champion bull, High Meadows Jolly Lafayette, exhibited by William J. Rasmussen. This was last year's Reserve All-American bull calf, and looks like one hard to beat for All-American honors in 1963. Reserve grand champion bull honors went to Adohr's big, stretchy, two-year-old, Adohr Topnotch Jubilee, Honorable Mention All-American junior yearling in 1962. The senior and grand champion cow was shown by Adohr, their first prize aged cow, Adohr Prince Gleaming. Judge McKitrick found his reserve grand champion in the second prize aged cow, Nihighan Lamella, exhibited by Henderson Stockton. Golden Crown Guernsey Farm won junior championship for females on their senior yearling, Misty Meadow Rival Rusti, nominated for All-American heifer calf in 1962. In a close decision, Arizona won first in state herd with California in second place.

Following is a list of awards:

Junior and Grand Champion Bull
High Meadows Jolly Lafayette, William J. Rasmussen, Glendale, Ariz.

Senior and Reserve Grand Champion Bull
Adohr Topnotch Jubilee, Adohr Farms, Camarillo.

Senior and Grand Champion Female
Adohr Prince Gleaming, Adohr Farms.

Reserve Grand Champion Female
Nihighan Lamella, Henderson Stockton, Phoenix, Ariz.

Junior Champion Female
Misty Meadow Rival Rusti, Golden Crown Guernsey Farm, Bakersfield.

Junior Bull Calf
1, Golden Crown Fortune Jack, Golden Crown Guernsey Farm.

Senior Bull Calf
1, Adohr Prince Anger, Adohr Farms; 2, Golden Crown Fortune Lucky, Golden Crown Guernsey Farm; 3, Rockview Farms Champion, Rockview Guernsey Farms, Downey.

Junior Yearling Bull
1, Rockview Farms Bond, Rockview Guernsey Farm; 2, Adohr Topnotch Jaspar, Adohr Farms; 3, Misty Meadow Rival Marty, Golden Crown Guernsey Farm.

Senior Yearling Bull
1, High Meadows Jolly Lafayette, William J. Rasmussen; 2, Misty Meadow Rival Jack, Golden Crown Guernsey Farm; 3, Poly Warrior Radar, J. J. McCandless, Norwalk.

Bull, 2 Years and Under 3
1, Adohr Topnotch Jubilee, Adohr Farms; 2, Rockview Farms Diablo, Rockview Guernsey Farms; 3, Misty Meadow Promise Jody, Golden Crown Guernsey Farm.

Bull, 3 Years and Over
1, Ideal's Leander, Adohr Farms; 2, Goldkist King's Marvel, Rockview Guernsey Farm; 3, Nihighan Fortune, Golden Crown Guernsey Farm.

Junior Heifer Calf
1, Adohr Leander Gertie, Adohr Farms; 2, Rockview Farms C. Shell, Rockview Guernsey Farm; 3, Poly B. Baton, California Polytechnic College, San Luis Obispo.

Senior Heifer Calf
1, Adohr Sunrise Leslia, Adohr Farms; 2, Golden Crown Fortune Isis, Golden Crown Guernsey Farm; 3, Arizona Farms Fashion Brilliant, Henderson Stockton.

Junior Yearling Heifer
1, Rockview Farms Lava, Rockview Guernsey Farm; 2, Poly B. Barb, California Polytechnic College; 3, Misty Meadow Rival Robin, Golden Crown Guernsey Farm.

Senior Yearling Heifer
1, Misty Meadow Rival Rusti, Golden Crown Guernsey Farm; 2, Adohr Prince Lilli, Adohr Farms; 3, Rockview Farms Hazel, Rockview Guernsey Farm.

Cow, 2 Years and Under 3
1, Sarival Eldor Buttergirl, William J. Rasmussen; 2, Misty Meadow Promise Ruby, Golden Crown Guernsey Farm; 3, Adohr Warrior Till, Adohr Farms.

Cow, 3 Years and Under 4
1, Adohr Dorman Nanita, W. T. McClelland and Son, Tucson, Ariz.; 2, Adohr Dorman Jasmeen, Adohr Farms; 3, Adohr Dorman Rise, Adohr Farms.

Cow, 4 Years and Under 5
1, Rockview Farms Cindy, Rockview Guernsey Farm; 2, Cloverlawn Dorothy,

High Meadows Jolly Lafayette, junior and grand champion bull at the Great Western Dairy Show, owned by William J. Rasmussen, Glendale, Ariz. Left to right: Mary Nieto, Great Western Dairy Princess; Judge John McKitrick; Clair Burger, Great Western Dairy Princess, and Mr. Rasmussen.

Adohr Prince Gleaming, senior and grand champion female at the Great Western Dairy Show, owned by Adohr Farms, Camarillo, Calif. Left to right: Merritt Adamson, owner; Judge John McKitrick; Art Knight, Adohr Farms manager; Great Western Dairy Princess, and Paul Gutzman at the halter.

J. J. McCandless; 3, Butterton Duke's Gerie, Golden Crown Guernsey Farm.

COW, 5 YEARS AND OVER

1, Adohr Prince Gleaming, Adohr Farms; 2, Nihighan Lamella, Henderson Stockton; 3, Adohr Eastern Sada, W. T. McClelland and Son.

BEST UDDERED COW

1, Adohr Prince Gleaming, Adohr Farms; 2, Nihighan Lamella, Henderson Stockton; 3, Sarival Eldor Buttergirl, William J. Rasmussen.

JUNIOR GET OF SIRE

1, William J. Rasmussen on get of Flying Horse Melody Master; 2, Golden Crown Guernsey Farm on get of McDonald Farms Rival Viking; 3, California Polytechnic College on get of Adohr Jolly Beatnick.

GET OF SIRE

1, Adohr Farms on get of Cloverdale Social Dorman; 2, Golden Crown Guernsey Farm on get of McDonald Farms Fore Noble Lad.

PRODUCE OF DAM

1, Golden Crown Guernsey Farm on produce of Dan-Dor Lilly's Reba; 2, California Polytechnic College on produce of Poly Jepson Bess; 3, Rockview Guernsey Farm on produce of Marsh Farms S. Gwen.

DAIRY HERD

1, Adohr Farms; 2, Rockview Guernsey Farm; 3, Golden Crown Guernsey Farm.

STATE HERD

1, Arizona; 2, California.

SALES

Mid-West Sale

By GEORGE W. CHAMBERS

THIRTY-TWO head sold for $13,915, an average of $434.84 at the Mid-West Sale, held at Elkhorn, Wis., on May 27. While the quality of the sale was good, the average price was not as high as in several previous Mid-West sales.

Top cow was a very attractive Excellent five-year-old, Far View Deerslayer's Adela, consigned by Orville Salveson, Mabel, Minn., and purchased by William Vilter, Hartland, Wis., at $900. Arthur Ulland, Austin, Minn., was the contending bidder. The second high animal was Lakewood Amanda, consigned by Howard B. Quinn, Wauconda, Ill., and purchased by H. G. Schierholz, Genoa City, Wis., for $775. The high bull, Yellow Creek Top Sport, consigned by Oscar Weaver, Goshen, Ind., went to Charles E. and H. O. Roberts, Arena, Wis., at $700.

The sale was managed by Delbert Kingston and Associates, Cary, Illinois. Delbert read pedigrees, Bud Seitz was auctioneer, and Dean Kingston and William McKerrow worked the ring.

Following is a list of animals selling for $350 or more:

James Brever, Lake Geneva, Wis.
Rich Neck D.Mazurka $460
McKerrow's Mistress Bee-Bee 460
Yellow Creek H.Pearlie 490
Pre-Eminent Fiddler's Faithful 400
Harry G. Cook, Ottawa, Ill.
Norgert's Nance King (Bull) 510
Bert Davey, Oconomowoc, Wis.
Lookout Valley Butterfat Bebe 400
Lone Acres V.Cookie 450
Arnold Knight, Markeson, Wis.
Four Winds Bon.Princess 450
Foremost Prince H.Qualitina 520
Louis Lee Kuebker, McHenry, Ill.
Maurana Beauty Alane 430
Gertrude McNaught, Elgin, Ill.
Gayoso View Fame's Judy 700
Muller Pinehurst Dairy, Inc., Rockford, Ill.
Margendell De Sweetness 500
Oak Hollow Farm, Genoa City, Wis.
Norgert's Scotsman Rose 630
Fred A. Proctor, Elkhorn, Wis.
Lookwell King's Rose 355
Charles E. and H. O. Roberts, Arena, Wis.
Yellow Creek Top Sport (Bull) 700
Russell Rudolph, Spring Grove, Ill.
Spring Ridge Fannella 370
Dari-Dale Bon Diana 370
H. G. Schierholz, Genoa City, Wis.
Lakewood Amanda 775
Spring Meadow Farm, Twin Lakes, Wis.
Rosewood Bea Wilda 560
Roscoe Torrey, Bristol, Wis.
Maurana King's Flute 430
William Vilter, Hartland, Wis.
Far View Deerslayer's Adela 900

Alabama State Sale

By M. H. ALMAN

THE Third Annual Alabama State Sale, which is sponsored by the Alabama Guernsey Cattle Club and managed by the North Carolina G. B. A. and South Carolina G. C. C., was held at the Alabama State Coliseum, Montgomery, on June 14. While the number of persons in attendance was small, the demand for cattle was good. Fifty-one head sold for $14,885, an average of $291.86. Twelve open heifers sold for an average of $149.58, with 39 cows and bred heifers averaging $335.64.

Two animals, both bred heifers, tied for top price at $600. Gippy Steadfast Carola, consigned by N. G. Roosevelt, Moncks Corner, S. C., sold to Ruby L. Williams, Angie, La., with Douglas M. Kent, Siluria, contending, and Highlands King Lilly, consigned by Brookberry Farm, Winston-Salem, N. C., sold to F. Wayne Mack, North, S. C., with Douglas Kent also contending. Ruby L. Williams was top purchaser with seven head for a total of $2,205.

There were cattle sold in this sale that went into the States of Alabama, Georgia, Florida, Louisiana, North and South Carolina.

The "old master," Tom McCord, was auctioneer, with Mack Alman reading pedigrees, and Alfred Brown and Ray Helms working the ring. Benny Hitch passed the slips, and Ed Teague, of the Chamber of Commerce, clerked the sale.

Following is a list of animals selling for $350 or more:

Horace B. DeShazo, Headland, Ala.
Wyolina Sandra $365
Macky Hall, Montgomery, Ala.
Gippy Steadfast Lulu 400
E. E. Lafferty, Bogalusa, La.
Grand View Chieftain Bliss 420
Gippy Steadfast Clarisa 365
F. W. Mack, North, S. C.
Highlands King Lilly 600
Highlands King May Rosie 350
Paula Nolen, Siluria, Ala.
Cross Arrows Sono 350
William A. Nolen, Siluria, Ala.
Edisto Farms Hornet's Care 380
Ruby L. Williams, Angie, La.
Gippy Steadfast Carola 600
Gippy Steadfast Katie 385

Shenandoah Valley Opportunity Sale

Verona, Va., April 19

Sale managed by Stewart Rivers Sales Service, Fredericksburg, Va.

37 Head $8,960 Average $242.16

Top: *Spring Brook B. A. Casey* $400
Born: February 2, 1961
Sire: Sycamore Butterfat Autocrat
Dam: Spring Brook's Jolly Clarissa
Consignor: John H. Alger, Broadway, Va.
Purchaser: Conolly J. Corthon, Thornburg, Va.

Other animals selling for $350 or more:

C. H. Botkin, Staunton, Va.
Brookberry Miss Marge $380
E. L. Crickenberger, Ronceverte, W. Va.
Blakeford Brilliant Julia 370
Truman F. Showalter, Waynesboro, Pa.
Spring Brook Marie's Missy 380

Seven high quality senior calves were chosen by the Virginia G. B. A. junior committee members, John N. Jackson, Staunton; W. Clark Fleming, Jr., Norfolk, and W. N. Patterson, Associate Dairy Specialist, V.P.I., to be sold as junior project animals. The bidding on this select group of consignments was rapid as they sold for an average of $143.

Richard Earhart, Nokesville, purchased the top selling calf, along with two other top entries, in Broadview's E.C. Emily, which was consigned by Mr. and Mrs. A. C. Whissen, Broadway, and sold for $185. Two Bayville animals, Bayville Leading Bubbletoo and Bayville Leading Harmony, were the second and third high calves, going to brother and sister, Jerry and Sandra Wilson, Ronceverte, W. Va., for $185 and $175, respectively.

Codorun Farms Dispersal

York, Pa., April 15

Sale managed by The Merryman Company, Sparks, Md.

133 Head $29,320 Average $220.45

Top Bull: **Wyno Hamlet's Count** $650
Born: July 2, 1960
Sire: Wyno Bond's Hamlet
Dam: Wyno Saint's Crystal
Purchaser: R. A. McCauley and Sons, Hagerstown, Md.

Top Female: **Codorun H. Lady Fair** $750
Born: November 30, 1960
Sire: Wyno Saint's Hugo
Dam: Codorun King's Consort
Purchaser: E. E. Lehman, Hellam, Pa.

Other animals selling for $350 or more:

Harry W. Blessing, Wrightsville, Pa.
Codorun N. Golden Maiden $435

E. E. Lehman, Hellam, Pa.
Codorun H. Vivian 625
Codorun M. Valerie 500
Codorun S. Crocus 360
A. C. Mims, Rocky Mount, N. C.
Codorun Regina 425
Codorun Superb's Hope 485
Codorun H. Melissa 500
Codorun Superb Palm 375
Morgan E. Spahr, Hellam, Pa.
Codorun Song Bird 420

194th Special Sale

At the Association Sales Pavilion, Lancaster, Pa., May 23.

Sale managed by the Pennsylvania G. B. A., Camp Hill, Pa.

40 Head $7,390 Average $184.75

Top: *Hill Girt Saints Letty* $390
Born: Sept. 27, 1960
Sire: Wyno Beau's Saint
Dam: Woodacres Leader's H. Lassie
Consignor: Harry G. Haskell, Jr., Chadds Ford, Pa.
Purchaser: Thomas C. Daub, Bethel, Pa.

Other animal selling for over $350:
Lawrence Jester, Middletown, Del.
Hill Girt Transfer Belle $360

Louisiana State Sale

By Ballard K. Bennett

A most enthusiastic and large crowd attended the Louisiana State Guernsey Cattle Sale held at Walker's Cloverland Dairy, Alexandria, on June 1. For the first time in the history of the Louisiana State Association, the cattle were consigned by Louisiana breeders with guest consignments from the surrounding states of Oklahoma, Texas and Mississippi. Forty head sold for the grand total of $14,075 to average $351.88.

Top honors of the sale went to a beautiful open heifer consigned by Bluff View Farms, Dallas, Tex., Bluff View Sweet Starlet, that sold for $550 to young Larry Russell, Winnsboro. Second top was Bluff View Saturn's Rosalie, that brought $540, going to E. E. Lafferty, Bogalusa. "Rosalie" was in her wedding clothes, showing close approach to freshening, and certainly was an attraction in the sale. Third top was Geurkink's V. Fame's Adell, that sold for $515 and was purchased by Wayne Seal of Franklinton.

Top buyer was E. E. Lafferty, who purchased 12 head for a grand total of $4,295. Second high buyer was the new Golden Guernsey producer for Kleinpeter Farms, H. D. Lockwood, Slaughter, who purchased four head for $1,465.

The results of the sale were certainly most gratifying to the Louisiana Guernsey Cattle Club and to Guernsey breeders in the state, as the sale committee had worked diligently to select worthy cattle. This committee was composed of Ralph W. Coarsey, Chairman, Tom Kleinpeter, Sam Morris, W. R. Vallot, M. L. Johnson and Dr. H. W. Anderson, Louisiana State University Extension Dairyman. Dr. Anderson's staff made the catalog at no charge to the Louisiana Association, and was also of material assistance in selecting the consignments.

M. W. Walker, owner of Walker's Cloverland Dairy, opened the sale and called on Leon Kleinpeter, Jr., new President of the Louisiana Guernsey Cattle Club, and others in attendance, for a few brief remarks. M. W. Walker, Jr., was the auctioneer, with Ralph Coarsey reading pedigrees. D. J. Comeaux, Opelousas, worked the ring, Ben Simpson, Rapides County Agent, passed the slips, and Mrs. Ralph Coarsey and Mrs. J. D. Simmons were the clerks.

Following is a list of animals selling for $350 or more:

Hessmer FFA Chapter, Hessmer, La.
Bye The Waye B. Fancy $420
Kleinpeter Farms Dairy, Inc., Baton Rouge, La.
Millican Farm's Model Leah 360
E. E. Lafferty, Bogalusa, La.
Benign Magar's Fallacy Krubi 410
Bluff View Saturn's Rosalie 540
Jim Long Farms Perilla 370
Glen Ella's Bonnie 390
Walker Farms C. Latona 375
Cloverland Steadfast Cherio 370
Cloverland Lady Charming 355
H. D. Lockwood, Slaughter, La.
Benign Promise Cuero's Kismet 360
Kleinpeter Farms W. Velvet 450
Cloverland Lady Jennifer 385
Alton and Libbie Millican, Zachary, La.
Kleinpeter Farms F. Charlotte 500
Mason Mungle, Atoka, Okla.
Lavon Farms Lillian 405
Boyd Poindexter, Arlington, Tex.
Walker Farms C. Rose Petal 350
Larry Russell, Winnsboro, La.
Bluff View Sweet Starlet 550
Shonnye Russell, Winnsboro, La.
Impmore Desire 355
Wayne Seal, Franklinton, La.
Geurkink's V. Fame's Adell 515
Frank M. Thompson, Zachary, La.
Kleinpeter Farms F. Noranda 490
LeRoy Zeringue, Raceland, La.
Walker Farms C. Nickie 410

Clackamas County Spring Guernsey Show

Canby, Oregon, May 25
Judge: Richard M. Lyon
88 Head Shown

Senior and Grand Champion Bull
Wakena Will, John Kirkpatrick and Sons, Mulino.

Reserve Grand Champion Bull
Wandamere Trumpeter, M. C. Fleming, Boring.

Junior Champion Bull
Wandamere's Butternut's Val, M. C. Fleming.

Senior and Grand Champion Female
Valley View Defender's Melody, Staehely Brothers, Oregon City.

Reserve Grand Champion Female
Valley View Marksman's Bell, Staehely Brothers.

Junior Champion Female
Wandamere V.F.Loope, M. C. Flem ng.

Junior Bull Calf
Wandamere Butternut's Val, M. C. Fleming.

Senior Bull Calf
Wandamere Bond's Trojan, M. C. Fleming.

Senior Yearling Bull
Brownies Farms Comet, G. Selander and Sons, Sherwood.

Bull, 2 Years and Over
Wakena Will, John Kirkpatrick and Sons.

Junior Heifer Calf
Valley View Defender's Inie, Staehely Brothers.

Senior Heifer Calf
Wandamere V.F. Loope, M. C. Fleming.

Junior Yearling Heifer
Valley View Defender's Bethita, Staehely Brothers.

Senior Yearling Heifer
Wandamere M.D.Sibyl, M. C. Fleming.

Cow, 2 Years and Under 3
(Not in milk)
Wandamere M.D.Nuggett, M. C. Fleming.

Cow, 2 Years and Under 3
(In milk)
Valley View Nitro's Rose, Staehely Brothers.

Cow, 3 Years and Under 4
Wandamere De Mona, M. C. Fleming.

Cow, 4 Years and Under 5
Valley View Marksman's Bell, Staehely Brothers.

Aged Cow
Valley View Defender's Melody, Staehely Brothers.

Chico Silver Dollar Fair

By A. W. Telfer

Three major herds exhibited over 50 head in the Guernsey classes, judged by James Pappas, of Modesto, at the Silver Dollar Fair in Chico, Calif., the last week in May. Folly Farms, owned by the Little family of Gridley, dominated the show, taking three firsts in the bull classes, and four in the females, on the 22 head they exhibited. They also added junior and grand champion bull honors on Hominy Hill Prestige, a junior yearling.

Joan Carrillo, of Sebastopol, although still a teenager, showed 16 head in the open division, taking one first in the bull classes on her two-year-old, La Senorita de Hombre, showing him to senior championship. She took two firsts with her females, and a preponderance of seconds in all classes.

Whenever a pretty girl is in the ring, she unconsciously becomes the highlight of the show, and this is what Joan did. Although her second place four-year-old, Casa de Carrillo Twinkle, suffered her first defeat in two and a half years, Joan came back with first and second two-year-olds. She showed her "showmanship" cow, Casa de Carrillo Jubilee (a six-year-old) to senior and grand championship. For some reason, the aged cow

class was judged early in the forenoon, but by the time the Carrillo entry arrived to place for the top award, she had bagged-up, and was in great condition. Judge Pappas declared the four standing for champion showed "a good display of udders, are upstanding, and a tribute to the men breeding them." He also remarked that the grand champion looked like a real champion.

The junior champion female, a senior yearling, Harmony Home Champion's Carol, a daughter of Hominy Hill Champion, was shown by Kenny Matz for the family Guernsey herd from Corning. She represented the only blue taken by the Matz exhibit of 13 head.

Altogether, there were 96 head of Guernseys, counting the juniors, at the barns. It was a good, small fair and Guernsey show.

Willamette Valley Spring Show

Salem, Oregon, June 7
Judge: Myron Lancaster
80 Head Shown

SENIOR AND GRAND CHAMPION BULL
Brownies Farms Oregon, Orville L. Brown, Woodburn.

JUNIOR CHAMPION BULL
Wandamere Butternut Val, M. C. Fleming, Boring.

SENIOR AND GRAND CHAMPION FEMALE
Westlynn C. Cleopatra, Orville L. Brown.

JUNIOR CHAMPION FEMALE
Wandamere M.D. Sibyl, M. C. Fleming.

BULL CALF
Wandamere Butternut Val, M. C. Fleming.

YEARLING BULL
Jack of Shar-O-Mar, Sharon D. Smith, Amity.

BULL, 2 YEARS AND OVER
Brownies Farms Oregon, Orville L. Brown.

JUNIOR HEIFER CALF
Brownies Farms Odieanna, Orville L. Brown.

SENIOR HEIFER CALF
Wandamere V.F. Lupe, M. C. Fleming.

JUNIOR YEARLING HEIFER
Brownies Farms Olinetta, Orville L. Brown.

SENIOR YEARLING HEIFER
Wandamere M.D. Sibyl, M. C. Fleming.

COW, 2 YEARS AND UNDER 3
Valley View Nitro's Rose, Staehely Brothers, Oregon City.

COW, 3 YEARS AND UNDER 4
Westlynn C. Cleopatra, Orville L. Brown.

COW, 4 YEARS AND UNDER 5
Brownies Farms Mildred, Orville L. Brown.

AGED COW
Valley View Defender's Melody, Staehely Brothers.

GET OF SIRE
Orville L. Brown on get of Far West F. Romulus.

PRODUCE OF DAM
Orville L. Brown on produce of Brownies Farms Ocie.

BEST THREE FEMALES
Staehely Brothers.

Mrs. Anita Miller, office manager of Quality Dairy, Chico, Calif., looks over the dairy's booth at the Silver Dollar Fair, featuring a life-size fiber-glass Guernsey cow and calf, representing their Guernsey trade-mark milk sales. A green background, and white picket fence, added an authentic touch to the attractive display, and received an award from the judges.

COUNTY HERD
1, Marion County; 2, Yamhill County.

Junior Show

SENIOR CHAMPION FEMALE
Price's Hilde's Pet, Sherren Lee Brown, Woodburn.

JUNIOR CHAMPION FEMALE
Brownies Farms Ann, Nancy Boeve, Sherwood.

JUNIOR HEIFER CALF
Entry, Nancy Boeve.

SENIOR HEIFER CALF
Ark Acres Roxana, Nancy Boeve.

JUNIOR YEARLING HEIFER
Ark Acres Rhonda, Kathy Boeve, Sherwood.

SENIOR YEARLING HEIFER
Brownies Farms Ann, Nancy Boeve.

COW, 2 AND 3 YEARS OLD
Price's Hilde's Pet, Sherren Lee Brown.

Westlynn C. Cleopatra, senior and grand champion female at the Willamette Valley Spring Show, owned by Orville L. Brown, Woodburn, Ore.

Brownies Farms Oregon, senior and grand champion bull at the Willamette Valley Spring Show, owned by Orville L. Brown, Woodburn, Ore.

COW, 4 YEARS AND OVER
Daybreak Pet's Dixie, Pamela K. Erb, Salem.

SENIOR FITTING AND SHOWMANSHIP
Sherren Lee Zrown.

JUNIOR FITTING AND SHOWMANSHIP
Merlin Mann, Silverton.

Oklahoma State University Annual Dairy Day Program

By BALLARD K. BENNETT

APPROXIMATELY 800 Oklahoma dairymen convened on the Oklahoma State University campus on Saturday, April 6, to attend the Annual Dairy Day program held on the College campus. The morning session was presided over by Oklahoma State University Dairy Department Head, Dr. S. B. Musgrave. This part of the session was held in the poultry auditorium on the Oklahoma State University campus.

Dr. R. E. Erb, Assistant Head, Department of Animal Science, Purdue University, Lafayette, Ind., discussed the subject, "Testing For and Variations in Milk Composition." Dr. Erb stressed the value of selling the public on milk protein. J. L. Reeves, Director of Marketing, Producers Creamery Company, Springfield, Mo., discussed the milk solids program as it affects market orders and marketing organizations. Members of the Oklahoma State University Dairy Department staff also appeared on the program.

Of special interest to the many Oklahoma Guernsey breeders in attendance was the recognition of three older Guernsey breeders who were recognized by the College as members of "Golden Age Dairymen." A dual award recognized Mr. and Mrs. Paul Mungle, of Mungle's Guernsey Farm, Atoka, Okla., and Mr. and Mrs. Mort Woods, Primrose Farm, Ardmore, Oklahoma. Mr. and Mrs. Mungle and Mort Woods were present. However, the third Guernsey breeder, E. K. Gaylord, of Gaylord Guernsey Farms, Oklahoma City, was unable to be present due to illness. Mr. Gaylord has not only made a sizable contribution to Guernseys in Oklahoma, but has contributed widely to Oklahoma dairying as editor and publisher of the "Oklahoman" and the Oklahoma Farmer-Stockman.

Lunch was served Clay Potts style in the animal husbandry arena, where various phases of the dairy industry had exhibits. The Oklahoma G. B. A. had space and emphasis was put on Golden Guernsey Milk Products. Fred Merrifield, President of the Oklahoma G. B. A., and State Secretary, Mrs. Bernie Martin, were in attendance, as well as an unusual number of Oklahoma breeders.

American Dairy Science Association Annual Meeting

By R. D. Stewart

Some 1,600 dairy scientists and their families attended the 58th annual meeting of the American Dairy Science Association at Purdue University, Lafayette, Ind., June 16-19. Dr. Samuel T. Coulter, head of the Department of Dairy Industries at the University of Minnesota, was installed as president for the 1963-64 fiscal year, and Dr. G. H. Wise, head of the animal nutrition section of the Department of Animal Science at North Carolina State University, was installed as vice-president. Dr. Ralph E. Erb, assistant head of the Department of Animal Sciences, Purdue University, and Dr. Stuart Patton, professor of dairy chemistry at Pennsylvania State University, were installed as directors.

Eight educators, scientists and industry leaders from six states, the District of Columbia, and Canada, received recognition by the association at their annual awards program.

The Milk Industry Foundation Teaching Award, to the outstanding University-level teacher in dairy manufacturing, was presented to Prof. Arthur J. Morris, University of Utah.

The DeLaval Extension Dairyman Award, to the outstanding Cooperative Extension Service dairyman, was presented to Crawford W. Nibler, of the University of Nebraska. (Guernsey breeders will remember Mr. Nibler as the announcer of the official placings in the judging arena at Waterloo, Iowa, last fall during the National Guernsey Show.)

The American Feed Manufacturers Association Award, for outstanding research in dairy cattle nutrition, was presented to Dr. William Jack Miller, associate professor of dairying at the University of Georgia.

The Borden Award, for outstanding research in dairy manufacturing, was presented to Dr. M. J. Pallansch, head of the milk concentrates investigations of the U. S. Department of Agriculture's dairy products laboratory.

The Borden Award, for research in dairy production, was presented to Dr. John O. Almquist, professor of dairy physiology at Pennsylvania State University.

The Pfizer, Paul-Lewis Award, for outstanding research in the manufacture of cheese, was presented to Dr. Douglas B. Emmons, head of the dairy processing unit, Food Research Institute, Canada Department of Agriculture.

Newly elected officers of the American Dairy Science Association: Dr. Samuel Todd Coulter, University of Minnesota, president; Dr. G. H. Wise, North Carolina State University, vice-president; Dr. Ralph E. Erb, Purdue University, and Dr. Stuart Patton, Pennsylvania State University, directors.

The American Dairy Science Association Award, to an outstanding individual not associated with a college or university who has made a notable contribution to the industry, was presented to Henry F. Judkins, secretary-treasurer of the ADSA since 1955.

The Association Award of Honor, for distinguished contributions to the ADSA, was presented to Dr. Walter Van Price, professor of dairy industry at the University of Wisconsin.

The following report of the ADSA Type Committee was presented by Chairman Hilton Boynton, and approved:

1. A dairy cattle judging brochure, "Values of Judging Team Participation," has been prepared by a committee that was appointed by the chairman of the Type Committee. The preparation and printing of the brochure was a joint effort of the Purebred Dairy Cattle Association and the Type Committee. Upon completion of the brochure's cover, this material will be available for distribution. The Type Committee recommends that copies of this brochure should be sent to the Deans of Agriculture; Administrative Personnel in Charge of Teaching; Colleges of Agriculture; Directors of Cooperative Extension Services; Chairman of Animal and/or Dairy Department; Extension Dairymen; State 4-H Club Leaders, and State Leaders of Vocational Agriculture.

Dairy Production Award winners: C. W. Nibler, University of Nebraska, De Laval Dairy Extension Specialist award; W. J. Miller, University of Georgia, American Feed Manufacturers Association award for research in dairy cattle nutrition, and J. O. Almquist, Pennsylvania State University, Borden Award for research in dairy production. Each award also carried a $1,000 stipend.

2. Whereas the Type Committee recognizes the value of type to the purebred dairy cattle breeder and the commercial dairyman, and the improvements being made in production-type relationships in classification and the showing, the Type Committee wishes to re-emphasize the importance of: (A) Udder conformation, attachments, and quality; (B) Dairy Character; (C) Size, scale, and substance, and (D) Feet and legs.

3. The Type Committee commends the purebred breed associations for their interest to improve classification programs and to initiate changes that make the classification program a more effective breeding tool. Furthermore, the Type Committee commends the purebred breed associations for summarizing and studying classification data and presenting these results. We recommend and urge that the purebred breed associations continue to make classification data (numerical) available to qualified research workers for analysis and study. The Type Committee recommends that research should be conducted in the following areas: (A) Classification changes with age; (B) Reasons for cow removal based on type components, and (C) Environmental influences upon type.

4. The Type Committee commends the Purebred Dairy Cattle Association and the purebred breed as-

(*Please turn to page* 162)

GOLD STAR GUERNSEY BREEDERS

Lockshore Farms, Inc.

Hickory Corners, Michigan

LOCKSHORE FARMS, INC., Hickory Corners, Mich., gained Gold Star Breeder recognition for 1962 when 103 cows completed 107 records that averaged 10888 lbs. of milk, 4.7%, and 517 lbs. of fat, ME — 305 — 2x, 101 classified averaged 85.0 per cent.

The present herd numbers about 300 head of registered Guernseys, with about 130 in milk, the remainder being made up of heifers and bulls. Feed for the herd and all young cattle is grown on the farm except for the concentrates, which are purchased. The home-grown grains are corn and oats, and the roughage consists of corn silage, alfalfa and brome grass hay. The milking cows are not pastured in the summer and are fed green chopped alfalfa and brome, chopped green oats or rye, and chopped sudan grass. The heifers and dry cows are pastured.

During the fall, winter and spring, the milking cows are fed about 40 pounds of corn silage per cow per day, along with 10 to 15 pounds of alfalfa and brome hay, depending on what they want. The grain mixture is 12 per cent digestible protein, corn, oats, soybean meal, salt and mineral. This is ground and mixed on the farm and fed at the rate of one pound per each four pounds of milk produced per cow. During the summer, the milking cows get green chop, consisting of alfalfa, brome, oats, rye and sudan. The grain ration is the same as mentioned above, but is fed at the rate of one pound to each six or seven pounds of milk produced per cow. Hay is made available at all times.

The heifers and dry cows are fed corn silage and hay in the fall, winter and spring. They are fed outside and are housed in loafing sheds. The heifers under one year of age are fed only hay. The calves are started on a commercial calf starter, then switched over to the regular dairy ration until about nine months of age. No grain is fed from then until about one month before they are due to freshen. Heifers over nine months and dry cows are pastured during the summer.

The herd is on continuous DHIR and DHIA test. The 1962 DHIA herd average on 118 cows was 10260 lbs. of milk and 486 lbs. of fat on 2x milking. The herd is classified about every 18 months in order to catch cows at their various stages of lactation. To date, the herd has been classified nine times.

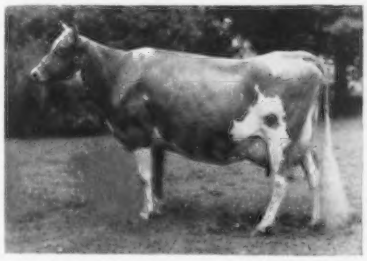

Lockshore Jarrett's Irene, VG
Only cow of the breed to make five consecutive National records and the first cow to make over 20,000 lbs. of milk, 305—2x.

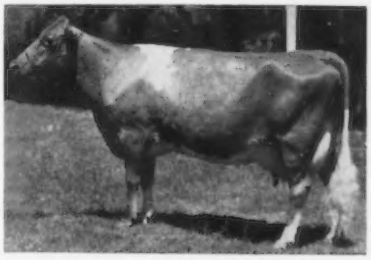

Lockshore Sunflame's Tamie, Excellent
*16867 — *798 — Sr4 — HIR — 365C —2x, *National record when made.*

The Lockshore herd was established in 1925 and the foundation sire selected was Langwater Eastern King, a son of Langwater Warrior and Langwater Cleopatra. He was followed by such sires as Lockshore Crystal Prince, Shuttlewick Apollo, Lockshore Croixland, Caumsett Sunflame and McDonald Farms Jarrett. In recent years, bulls like Lockshore Maxim Lochinvar (sold to MABC), Lockshore Emory's Major and Lockshore L. V. Highlander, Gold Star Sire, have been responsible for much of the high production and good type in the present herd.

The herd is rich in the blood of proved cow families, and 72 per cent of the present milking herd traces to the Diamond and Tamie families. The Diamond family stems directly from Prince's Diamond of Malloy, purchased in 1938. She is the dam of Lockshore Prince's Diamond, Excellent 1951, Gold Star Dam, 20455 — 1029 — 5yrs — 365 — 3x, 17249 — 801 — 10yrs — 365C — 2x, sold to Mrs. Gertrude McNaught, Rolling Acres Farm, in the 1950 Mid-West Sale. The Tamie family stems directly from Loma Supreme's Tamie 16442 — 954 — 5yrs — 365C — 3x, dam of seven tested daughters. Members of the Tamie family include: Lockshore Crusader's Tamie, VG, Gold Star Dam, 14807 — *761 — 6yrs — HIR — 305C — 2x, *18978 — 914 — 8yrs — HIR — 365 — 2x, former class leader; Lockshore Sunflame's Tamie Lee, VG, *17416 — *753 — Jr2 — 305C — 3x, National record milk and fat when made; Lockshore Sultana, Excellent, 17919 — 865 — 5yrs — 365C — 3x, 15523 — 724 — 8yrs — HIR — 365 — 2x; Lockshore Sunflame's Tamie, Excellent, * 16867 — *798 — Sr4 — HIR — 365C — 2x, National record when made. Other Excellent cows include Lyrene Imperial Brenda, *16856 — *842 — Sr3 — HIR — 305 — 2x, National record when made, dam of Lockshore Masterblend, in service in the herd, and Merebrook Queen

Bess, 15550 — 718 — 6yrs — DHIR — 305 — 2x, dam of Lockshore Falcon and Lockshore Masterblend Knight, in service in the herd.

Another cow family that has contributed to the present herd is Lockshore Crusader's Rhoda, VG, still working in the herd at 18 years of age, dam of Lockshore Ajax Rhoda, VG, 14029 — 748 — 7yrs — HIR — 305C — 2x, she dam of Lockshore Kilimanjaro, in service in the herd. Another outstanding cow, Lockshore Jarrett's Irene, VG, is the only cow of the breed to make five consecutive National records and the first cow to make over 20,000 lbs. of milk, 305 — 2x.

The herd is continually shown at the Michigan State Fair, and occasionally at both the National and International. One of their former cows, Char-Lane E. Nancy, five times Excellent, All-American two-year-old in 1954, sold in the 1955 Mid-West Sale to Mrs. Gertrude McNaught, Elgin, Ill., and she is the dam of Norgert's Royal Nance, Gold Star Sire, sold to Curtiss Breeding Service, Inc., Cary, Ill., for $60,000.

Manager James Fish says that success in this business depends on good, high producing cows, with good type, and a good farm with good farming methods. Also, good men and good milkers who love and care for the cattle properly. He says credit for the accomplishments at Lockshore should go not only to the cows, but to the men who are milking, feeding and caring for them, and to herdsman, Murray Longwill.

Gail E. Heifner, Villa-Way Farms, Sullivan, Ohio

Gail E. Heifner and James Richards, Villa-Way Farms, Sullivan, Ohio, gained Gold Star Breeder recognition for 1962 when 54 cows completed 57 records that averaged 10501 lbs. of milk and 531 lbs. of fat, ME — 305 — 2x, 53 classified avered 83.6 per cent.

The Villa-Way herd is one of the older established herds in Ohio, and cattle have been shown at the Ohio State Fair, as well as at the district shows and county fairs since 1926. One of the first sires to contribute to the herd was Confident May Day, born in 1919. His first daughter to finish official test made records of 13909 — 724 — B — 3x and 15659 —815—A—3x. Two sons of Merry May Day were used in the herd. Following these two sires were three Langwater-bred bulls, Langwater Pretor, Langwater Columbus and Langwater Caroler. In the herd today are daughters of McDonald Farms Pre Officer and Woodacres Fore Mahomet. Herd sires currently in service are Lockshore L. V. Highlander, Gold Star Sire, 10 daughters average 10185 lbs. of milk and 533 lbs. of fat, ME — 305 — 2x, 19 classified average 82.7 per cent, he by Lockshore Maxim Lochinvar, 12 daughters, 23 records average 9827 lbs. of milk and 484 lbs. of fat, ME — 305 — 2x, 12 classified average 84.8 per cent, and out of Lockshore Jarrett's Irene, only cow of the breed to make five consecutive National class leading records and first cow to make 20,000 lbs. of milk, 305 — 2x; Norgert's Royal's Nance ($60,000), Gold Star Sire, and Villa-Way Bonanza, a son of Nyala Ermine's Bonanza, Gold Star Sire, and out of Hideaway K. Princess Pan, five times Excellent, *15825 — 729 — Jr4 — 305C — 3x, former class leader.

The herd is rich in the blood of proved cow families. Sixty per cent of the herd traces to the Diamond family that stems directly from Diamond Beauty of Elmcourt. Villa Way P. Saphronia, VG 1959 and 1961, second produce of dam at Ohio State Fair in 1960, is a member of this family. Her two daughters, by McDonald Farms Pre Officer, are on test and finishing with about 15000 lbs. of milk and 750 lbs. of fat, 365 — 2x. Other families include the Sunshine family, Villa-Way Pre Sunshine, VG 1959. Three daughters will all exceed 700 lbs. of fat this year and include Villa-Way Fore Sunlight, 14172 — 753 — 5yrs — HIR — 365 — 2x, and Villa-Way Fore Sunbeam, VG, 13738 — 709 — 6yrs — HIR — 305 — 2x. Mountrose Lightning's Agnes, Excellent 1954, 14729—801—9yrs—HIR—365—2x, the Agnes family, is dam of Villa-Way Augusta, 12208 — 702 — 5yrs — HIR — 305 — 2x, and several granddaughters that are very promising.

Lockshore R. Sultana, VG 1961, 10887 — 536 — 8yrs — HIR — 305 — 2x, the Sultana family, has two daughters, Villa-Way Fore Suntan and "Fore Sultry," both VG and both by "Fore Mahomet," that will finish this year with over 700 lbs. of fat.

Villa-Way Ace's Dessie, VG, the Dessie family, has four records over 600 lbs. of fat, including 15702 — 703 — 5yrs — 365 — 2x and 14298 — 657 — 9yrs — HIR — 305 — 2x. She is the dam of Villa-Way Pre Debbie, VG 1962, second high animal in the 20th Ohio Classic, 1962, purchased by Anson B. Smith, Ansmil, Hilliards, Ohio.

The herd has been tested continually for many years, and has been on official HIR test since October, 1958. It has been classified six times and at the present time numbers about 125 head of registered Guernseys.

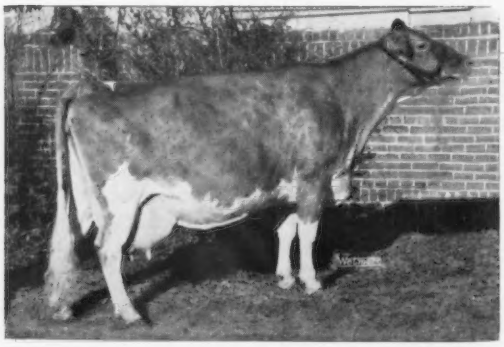

Hideaway K. Princess Pan, 5 Times Excellent *15825 — 729 — Jr4 — 305C — 3x, *former class leader.*

Dr. C. R. Hinson, Green Fields Farm, Bennettsville, S. C.

Dr. C. R. Hinson, Green Fields Farm, Bennettsville, S. C., received Gold Star Breeder recognition for 1962 when 60 cows completed 60 records that averaged 10570 lbs. of milk, 4.9%, and 517 lbs. of fat, ME — 305 — 2x, 56 classified cows averaged 83.4 per cent.

The Green Fields herd was established in 1948 and now numbers

103 mature cows, 21 bred heifers, 27 open heifers, and two bulls. The herd was started on DHIA test in 1949, on HIR testing in 1953, and on DHIR and electronic processing in 1959. Green Fields Guernseys won the Edisto Farm Trophy in 1954, 1955, 1956, and again in 1962, for the highest milk producing herd in the State during the year. Dr. Hinson was also the recipient of the Harvey C. Bates tested sire trophy in 1955 on the bull, Appin's Vender. "Vender" was purchased as a calf from Appin Farm, Bennettsville, S. C., and sold as a six-year-old to the American Breeders Service. When last summarized, "Vender" had 32 daughters, 55 records, that averaged 9086 lbs. of milk, 4.9%, and 449 lbs. of fat, ME — 305 — 2x. Another foundation sire that contributed to the herd was Edisto Farms G. Pioneer, purchased as a calf from Edisto Farms, Denmark, South Carolina. When last summarized, "Pioneer" had 21 daughters, 29 records, that averaged 9546 lbs. of milk, 4.8% and 458 lbs. of fat, ME—305—2x, five classified averaged 83.3 per cent. The other sires that have helped the herd are Green Fields Gallant, four daughters, five records, averaged 12166 lbs. of milk and 608 lbs. of fat, ME — 305 — 2x, four classified averaged 83.8 per cent; Guernsdel Maxim's Valor, six daughters, 11 records, averaged 10451 lbs. of milk and 531 lbs. of fat, ME — 305 — 2x, six classified averaged 84.8 per cent, and Green Fields Dauntless, 10 daughters, 12 records averaged 10529 lbs. of milk, 4.6%, and 488 lbs. of fat, ME — 305 — 2x. At the present time most of the cows are being bred to ABS and Curtiss sires. The herd has been classified twice, 1957 and 1962.

The write-up by "Buddy" Jacobs on the Eastern Carolinas Guernsey Sale, held at Green Fields Farm in 1954, is descriptive of the kind of job that is being done in raising feed: "Green Fields Farm is owned by Dr. C. R. Hinson, who practices veterinary medicine in addition to breeding Guernseys. His farm looked like a pasture man's dream on sale day. Alfalfa stood 12 inches high in the field in front of the barns, a beautiful clover-grass permanent pasture behind the barns, a field of winter grain-crimson clover mixture just southwest of the barns, and a field of the best looking fescue surrounded the sales tent."

Dr. Hinson plants two crops each year from the cultivated land, and gets winter grazing from the small grains, rye grass, crimson clover and vetch. Since the herd has increased, more green feed is fed. The farm consists of 128 acres and an additional 25 acres of rented land. Thirty acres are in coastal bermuda for hay, and they usually get three to four cuttings per year due to a good fertilization program. The summer feed consists mainly of peas and millet used for green chop, grazing and silage. Two trench silos, that hold 500 tons of silage, assure the cows of plenty of feed.

The following are some of the factors that Dr. Hinson believes have helped him attain this goal as a Gold Star Breeder:

Buying good foundation stock from two of South Carolina's outstanding herds, J. B. Roddy's Gold Branch herd, rich in the blood of Langwater Steadfast, and C. S. McCall's Appin herd, with his outstanding Fern family, and also his use of Foremost's Golden Boy, son of Langwater Foremost. A great grandson of Langwater Steadfast is currently in service at Green Fields. These two lines of breeding blended well and gave persistent production and good type.

A good feeding program, where the cattle are given pretty much what they will eat, with grazing usually available 10 months out of the year.

Good milking procedures by three young negro brothers who handle the milking of the 102 mature cattle now in the herd. All three were trained by the owner and have been looking after the herd for the past three years. Individual attention is given to each cow by the owner in case of trouble.

Vermont Agricultural Experiment Station, University of Vermont, Burlington

The Vermont Agricultural Experiment Station, University of Vermont, Burlington, gained Gold Star Breeder recognition last year when 14 Guernseys averaged 11500 lbs. of milk, 4.7 per cent, and 543 lbs. of fat, ME — 305 — 2x, 14 classified averaged 84.0 per cent.

The University herd consists of 37 head, about half of which are of milking age. It is on DHIR test, and this past year has been their best to date, although production has been climbing each year. The cattle are fed pretty much according to standards, two feedings of silage, two major feedings of hay, and a snack at bedtime. They are grained according to production. Corn for silage is raised on about 40 acres, and while some of the hay is purchased, most of it comes from rented land.

Prof. Robert Fitzsimmons says that with a limited number of cattle it is very difficult for any bull to make a major impression. However, a sire of recent vintage that deserves comment is Langwater Onward's Catamount, Gold Star Sire. His recent summary showed 32 daughters, 66 records, that averaged 10875 lbs. of milk, 4.5 per cent, and 487 lbs. of fat, ME—305—2x, 26 classified averaged 83.0 per cent. There are only six daughters of Vallemar Nugget's Sir Walter in the herd, but they are doing an outstanding job. "Sir Walter" is a son of McDonald Farms Pre Nugget and out of Eskdale Noah's Beauty, a grand old cow, classified Excellent. "Beauty" was donated to the University by Vallemar Farm at the time

Eskdale Noah's Beauty, 3 Times Excellent
"Beauty" has made the greatest contribution to the University herd. Still in the herd at 14 years of age.

of their dispersal and has made the greatest contribution to the University herd. She is having one of her best years at almost 14 years of age. With the exception of cattle which have come into the herd through gifts and their descendants, most of the homebred cattle all descend from U.V.M. Rosebud, a great old brood cow, by Green Meadow Reliance.

The University herd has won consistently at the State Show and some of the major Vermont fairs. Last year's winnings included five blues in individual classes at the Parish Show, as well as grand championship for females, senior get of sire and best three females. Not much out-of-state showing has been done, although in 1959 U.V.M. Nugget's Rosalyn was junior champion at the Eastern States Exposition and also Honorable Mention All-American junior yearling that year.

Prof. Fitzsimmons says that the success of any herd pretty much boils down to a good job of management, careful sire selection, and a little luck. Credit for the management goes to Merrill Canedy, capable farm superintendent for the past 12 years. Credit for breeding should go to Jack Ball, now at Blakeford, whose assistance and advice have been of inestimable value in recent years, and to the generosity of Howland, Deep Lake and Vallemar Farms for gifts of cattle which have made contributions to the progress of the herd. Credit for the luck portion of the above formula goes to Prof. Fitzsimmons, who feels that he has had most pleasant relations with all the people mentioned above.

California State Polytechnic College, San Luis Obispo

California State Polytechnic College, San Luis Obispo, Calif., received Gold Star Breeder recognition for 1962. During the year, 38 cows averaged 11217 lbs. of milk, 5.1 per cent, and 573 lbs. of fat, ME—305—2x, 38 classified averaged 84.1 per cent.

The Cal Poly Guernsey herd has been in continuous operation since the first purchase of some registered Guernsey cows back in 1932 from the Troutmere Farms, La Honda, California. Some of the first cows were granddaughters of Langwater Traveler, and descendants of some of these cows are in the herd today.

A series of bulls from McDonald Farms, starting in 1942, played an important part in establishing the herd as it has been known since that time. McDonald Farms Harwood was the first, and he was soon replaced by McDonald Farms Jepson, a son of McDonald Farms Prediction and out of McDonald Farms Daffy. "Jepson" did a tremendous job in the herd and became a Gold Star Sire with 35 daughters, 61 records, 9818 lbs. of milk, 5.2%, and 515 lbs. of fat, 43 classified daughters averaged 83.1 per cent. One of the highlights of the Cal Poly herd was in 1958 when three "Jepson" daughters became Reserve All-American best three females. Two years later, one of his daughters, Polytechnic Jepson Ina, was grand champion female at the Cow Palace. "Ina" and four of her paternal sisters are still in the herd today.

Other McDonald Farms-bred bulls included Happyholme Regal Fearless, a son of McDonald Farms Aristocrat, and McDonald Farms Jolly Ulster, a son of McDonald Farms High Neptune. In 1957, Lake Louise Royal Lancer was purchased to follow "Ulster." "Lancer" has a real milky group of daughters in the herd, and he is now at Pacific Breeders Coop. The present main herd sire is Adohr Jolly Beatnik, All-American senior yearling in 1961. Also being sampled are two homebred sons of Fritzlyn Jeanette's Flash. Through the courtesy of semen from Mr. Samuel Berke, there are eight "Flash" daughters in the herd today.

The Cal Poly Guernsey herd today is made up of 68 females, with 42 milking cows. The herd was on HIR testing for many years, but when an economy move was needed they were taken off for a few years, and then put back on test in 1959.

Lactation averages for the last four years are: 1959, 25 records, 11169 — 5.1% — 569; 1960, 29 records, 10754 — 5.2% — 556; 1961, 37 records, 10670 — 5.2% — 554, and 1962, 38 records, 11217 — 5.1% — 573. The herd has been on a regular classification program, with the last average of 84.1 per cent on 38 cows.

The feeding program at Cal Poly is drylot feeding, except for limited pasture during May and June. Alfalfa hay and corn silage is the main roughage program during the winter months, with green chop alfalfa replacing the silage in the summer. Concentrates are fed at the rate of about 10-12 lbs. per head per day average. The herd is milked and cared for entirely by dairy husbandry students, with the exception of breeding. All breeding is done artificially.

Penn State Dairy Exhibition

By Samuel F. Minor

Young Guernsey breeder, Don McCullough, from Newville, Pa., a freshman at Penn State, led 60 participants showing the five major dairy breeds to receive the All-Around Champion Award in the 38th Annual Penn State Dairy Exhibition held at the University on May 11. Don is the son of Guernsey breeders, Mr. and Mrs. Donald T. McCullough, and made good use of his eight years of 4-H experience, during which time he has accumulated his own herd of 13 head. He showed Penn State Leaders Florence to become the grand champion Guernsey showman, grand champion Guernsey fitter, reserve grand champion fitter for all breeds and, as previously mentioned, all-around grand champion.

For his efforts, Don received several fine awards at the evening banquet. Ron Buffington, sophomore from Elizabethville, Pa., was the reserve grand champion Guernsey fitter and Guernsey showman. Reserve grand champion all-around honors were awarded to Penn State freshman and Jersey breeder, Jim Miller, from Carlisle, who was the high individual in the 1962 National 4-H Judging Contest. P. Morey Miller, from Towanda, was honored as the outstanding senior dairy student of 1963.

Officers of the dairy club are: President, Jess Stairs; vice-president, H. Duane Norman; secretary, James Shields, and treasurer, Elwin Reem.

The Corey C. Garey's, of De Leon Springs, Fla., plan to be back in Oakland, Maine, for the summer, arriving the middle of July. Corey writes that he would certainly be happy to see any of his old Guernsey friends who might be in the area. He also stated that John Clark called on him recently. John was leaving for Ithaca, N. Y., for his 50th reunion at Cornell.

THE NEW ENGLISH PAYMENT-ON-QUALITY SCHEME FOR MILK PRODUCERS

By Eric Baker
B.Sc. (Wales), M.S. (Iowa), Agricultural Advisory Officer

(Reprinted from Bulletin of the Guernsey Farmers' Association, Island of Guernsey, March, 1963)

With effect from this coming October the English Milk Marketing Board will be paying producers according to the quality of their milk. At the moment, all milk sold to the dairies is being tested for butterfat, solids-not-fat and total solids, once every month. The average of the results obtained during the 12 months ending this September will then determine what price the producer will receive for his milk when the differential system starts in October.

There will be four quality grades based on the *total solids* content of the milk:

Grade A 12.6% or more total solids
Grade B 12.0% - 12.59% total solids
Grade C 11.8% - 11.99% total solids
Grade D Less than 11.8% total solids

All milk with a solids-non-fat content of 8.4% or less will automatically be classed as Grade C or D. The actual price differentials will be:

Grade A .023¢ per gallon (.046¢ per ½ gal.) premium
Grade B Current prices
Grade C .023¢ per gallon (.046¢ per ½ gal.) reduction
Grade D .035¢ per gallon (.07¢ per ½ gal.) reduction

Effect of Scheme on British Producers

It is expected that 20 per cent of producers will fall into Grade A, 68 per cent into Grade B and the remaining 12 per cent into Grades C and D. Obviously, producers who find themselves classed in Grades C and D will be the most concerned because they will have to accept a lower price for their milk. These producers may, of course, attempt to offset their reduced income by simply keeping extra cows and producing more milk. If they can do this without a big increase in their overhead costs (labour, machinery and rents), it might be their best policy. Other producers may reduce the sizes of their dairy herds or even come out of milk production altogether. On the other hand, the majority of low grade producers will sooner or later consider it worth while attempting to increase the quality of their milk.

The Effect on Popularity of Channel Island Breeds

In Guernsey, our main interest in this scheme is whether or not it will increase the demand for our breed of cattle. This will depend on what extent producers in England will use Guernseys to help them increase their milk quality.

How Milk Quality will be Improved

Milk quality is the result of many factors and is by no means entirely influenced by the breeding of the herd. The following notes list the ways by which producers will attempt improvements.

1. *Feeding and Management*

Milk quality is adversely affected by poor food and there should therefore be plenty of scope for producers to improve their position by using more and better quality feed. Low total solids can also be a result of mastitis or poor general management of the herd. It would seem, therefore, that producers will be advised to have a good look at their management and levels of feeding before taking other steps to improve milk quality.

2. *Improvements within the Existing Breeds*

Differences in milk quality between animals in the same herd may be due to differences in their breeding and it is expected that many producers will tend to cull their worst animals and replace them with better cows of the same breed. To do this it will, of course, be necessary to test all the cows individually in order to findout those which have to go. Replacements will also have to be found. These again will have had to be individually tested for milk quality, otherwise the culling and replacement method will be a very hit-and-miss affair. I would imagine that extensive culling will prove to be no easy task and will probably only be done as a last resort on most farms.

3. *Bringing in Guernseys*

This now leaves us with the possibility that some farmers will consider it worth while bringing in Channel Island cattle. If their milk is below the Grade B standard it may be sufficient to replace one cow in every 10 with a Guernsey. For example, if a herd of 30 Friesians were only 0.1 per cent below Grade B it might be possible to move the herd up by replacing three of the Friesians with four Guernseys. Alternatively, if the farmer did not want to part with any of his cows he could bring in the Guernseys as additions to his herd.

4. *Changing over to another Breed*

Finally, the producer may attempt to move up a grade by changing over completely to a new breed, but this would probably involve a considerable sum of money and would be only resorted to in a few isolated cases. Of course, if a producer did decide to take this step there is no reason why he should change over to Guernseys or Jerseys. For example, if he possesses a Friesian herd he might be more inclined to change over to Ayrshires or even Ayrshires crossed with Friesians rather than start up a Channel Island herd.

Conclusion

It should now be clear to readers that there are many ways by which producers in Britain can improve their milk quality. Many will be able to do this by improving their standards of feeding and management, whilst others will have to bring in cows which produce a higher quality milk. Some farmers may be able to find what they want within their own breed, but others will prefer a more positive approach by bringing in Channel Island cattle, either as replacements or as additions to their herd. This is bound to increase the demand for Guernseys in England, at least to some extent, and, obviously, those animals with the best quality milk consistent with a good yield will be the most popular. In Guernsey, we are now testing our milk for both butterfat and solids-not-fat and should we ever have any surplus heifers there might be a useful de-

KANT—KOM—OFF

COW BLANKETS

LOWER PRICES — BETTER BLANKETS

SEND FOR FREE ILLUSTRATED BROCHURE TO —

LAACKE & JOYS CO. 1434 N. WATER ST., MILWAUKEE, WIS.

HARRY STROHMEYER
Photographer of Livestock
Box 788, White Plains, N. Y.
Tel. Area Code 914-WH 9-1188
Makes the original pictures and supplies the first print of each.

VAN DERVORT — LOUIS PHOTOGRAPHY
Furnish prints, enlargements, etc. from all STROHMEYER & CARPENTER original negatives.
c/o Van Dervort Studio
P.O. Box 254, Cobleskill, N. Y.
Tel. 518-AF 4-2041

Guernsey Bull
Production Bred. Priced Reasonable.
Close to Service Age.
His Dam, 948-3-year-old
National Record when made.
Sire's Dam: 970 fat, over 17000 milk,
2nd in Fat and Milk when made.
7 nearest dams average 861 Fat.
Edward Witschi **Mendon, Ohio**

mand for them during the next few years. Unfortunately, very few heifer calves are now being registered and, under the circumstances, those farmers who are able to rear a few calves might be well advised to do so.

At the moment, of course, we are barely keeping sufficient heifer calves for our own herd replacements.

Dairy Science Meeting . . .

(*Continued from page* 156)

sociations for their continued emphasis and recognition of production performance of cattle shown at county, state, regional and national shows.

The following recommendations of the ADSA Milk Composition Committee presented by Chairman J. E. Legates were approved:

1. The committee reviewed the information available on the dye-binding procedures for protein testing, and it feels that they are not yet standardized sufficiently for general use. However, the committeee strongly recommends continued efforts to standardize procedures and reagents with the aim of developing suitable tests for widespread use.

2. The evidence reviewed indicates that the Watson Lactometer and the Golding Plastic Bead procedures are sufficiently reliable for estimating the SNF content of milk samples of individual cows when the recommended procedures are followed closely. Further improvements in methods and prediction equations are anticipated; however, standardization of procedures and AOAC (Association Official Agricultural Chemists) approval should be sought.

3. Studies designed to appraise the pricing of milk and its components, and the effect of pricing changes on the potential utilization of milk and its products are urgently needed.

Recommendations of the Dairy Cattle Breeding Committee of ADSA were presented by Chairman Clarence C. Olson and adopted. One of the recommendations of particular interest to Guernsey breeders is that milk constituents other than milk and milk fat are not to be included in the sire summaries computed by the USDA's dairy herd improvement program until more information is available and standard test procedures are adopted.

The keen interest in the protein and the solids-not-fat in milk was demonstrated by the large attendance at the symposium on MILK COMPOSITION the afternoon of June 19. The topics and symposium participants were: Methods for Solids-not- fat and Protein Determination, C. A. Kiddy, USDA, Beltsville, Md.; Factors Responsible for Variation in Milk Composition, R. C. Laben, University of California; Economic Forces Which May Influence Trends in Milk Composition, J. S. Hillman, University of Arizona, and Industry Adjustments to Composition Change, S. T. Coulter, University of Minnesota. (Considerable of the material presented at the symposium has been published in the Guernsey Breeders' Journal.)

Secretary R. D. Stewart and Socrates Kereazis, Head of the Production Testing Division attended the meetings. Max L. Dawdy, Field Representative of The American Guernsey Cattle Club, with headquarters in Lafayette, and Bob Jones, Field Secretary of the Indiana G. B. A., also with headquarters in Lafayette, attended some of the sessions and Bob participated in a 4-H panel discussion.

Calendar . . .

(*Continued from page* 139)

Oct. 14-20. Pensacola Interstate Fair, Pensacola, Fla. Guernseys will be judged on Oct. 17.

Oct. 18-27. State Fair of Louisiana, Shreveport, La. Guernseys will be judged on Oct. 24 by George B. Crain.

Oct. 21-26. Georgia State Fair, Macon, Ga. Guernseys will be judged on Oct. 24 (open & 4-H) and Oct. 25 (FFA) by C. E. Teague.

Oct. 21-26. South Carolina State Fair, Columbia, S. C. Guernseys will be judged on Oct. 22.

Oct. 23-Nov. 2. Greater Jacksonville Agricultural and Industrial Fair, Jacksonville, Fla. Guernseys will be judged by Clarence W. Reaves.

Oct. 25-Nov. 3. Grand National Livestock Exposition, Cow Palace, San Francisco, Calif. Guernseys will be judged on October 30 by Henry Thomas.

NOVEMBER

Nov. 1-11. Arizona State Fair, Phoenix, Ariz. Guernseys will be judged on Nov. 7 by Charles L. Norton.

Nov. 15-23. Royal Agricultural Winter Fair, Toronto, Ont., Canada. Guernseys will be judged on Nov. 18-19 by K. C. Sly.

Nov. 29-Dec. 7. International Live Stock Exposition, Chicago, Ill. Guernseys will be judged on Dec. 5 by Henry Thomas.

JANUARY

Jan. 13-17, 1964. Pennsylvania Farm Show, Harrisburg, Pa. Guernseys will be judged on Jan. 13 by Hilton Boynton.

Jan. 24-Feb. 2, 1964. Southwestern Exposition and Fat Stock Show, Fort Worth, Tex. Guernseys will be judged on Jan. 30.

FEBRUARY

Feb. 4-15, 1964. Florida State Fair, Tampa, Fla. Guernseys will be judged on Feb. 5 by Lawrence O. Colebank.

Feb. 7-16. San Antonio Livestock Exposition, San Antonio, Texas.

Feb. 1964. Pinellas County Fair & Horse Show, Largo, Fla. Guernseys will be judged by George W. Fowler, Sr.

J. Earl Scott

J. Earl Scott, former owner and operator of Vallyvu Farm, Dansville, N. Y., passed away on May 20 at his home, 2052 Casa Grande St., Pasadena, California. He was a member of The American Guernsey Cattle Club, having joined on November 15, 1928.

Mr. Scott is survived by his wife, the former Vivian Judd; two sons, J. Odell, East Aurora, N. Y., and Deane E., Glendora, Calif.; a daughter, Mrs. Bonnavier Wildes, Encino, Calif.; his mother, Mrs. J. E. Scott, Dansville, N. Y.; two brothers, Dr. Robert H. Scott, Perry, N. Y., and Theodore R. Scott, Dansville, N. Y.; a sister, Mrs. Albert Heitz, Rochester, N. Y., and seven grandchildren.

The herd of Clinton J. Law, Lawguern Farm, Mankato, Minn., was dispersed on May 27 due to the health of Mr. Law. He had been a breeder of Guernseys for more than 35 years, and with his wife, Mae, had built an outstanding herd.

Dairymen Discovered this Fast *1-2-3* Hornfly Control

1 *From a bag of "Marlate"...*

2 *take this much and...*
(a rounded tablespoonful)

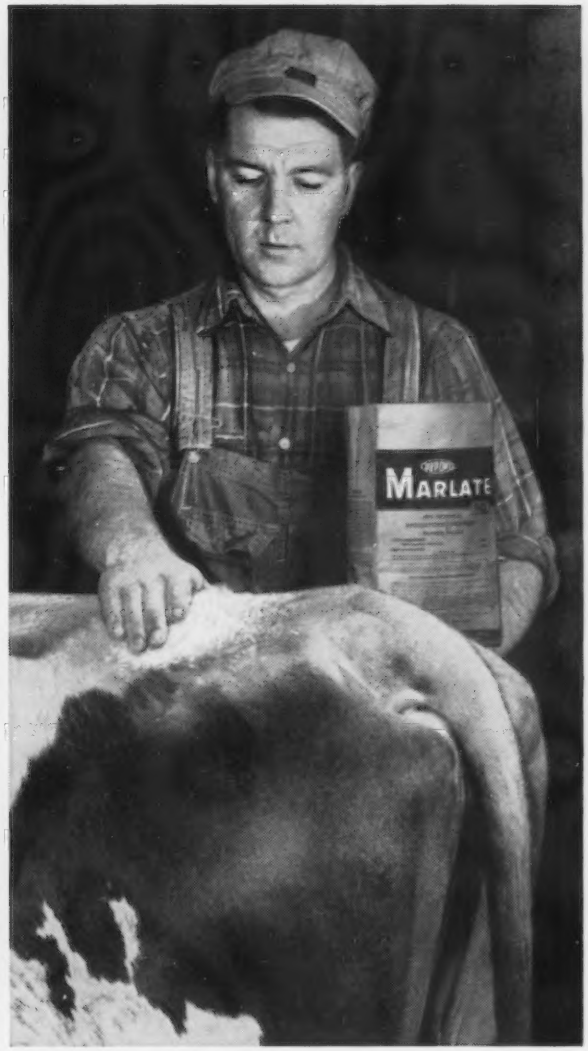

3 *rub it along the cow's back.*

Takes but 30-seconds. Keeps hornflies from biting your cows—and milk checks—for as long as 3 weeks. Leaves no residue in milk when used as directed. Order Du Pont MARLATE® methoxychlor insecticide from your dealer today. *On all chemicals, follow labeling instructions and warnings carefully.*

DU PONT
REG. U.S. PAT. OFF.

Better Things for Better Living... *through Chemistry*

CURTiSS — DEDICATED TO BUILDING BETTER HERDS

The "GOLDEN COMBINATION" Bull

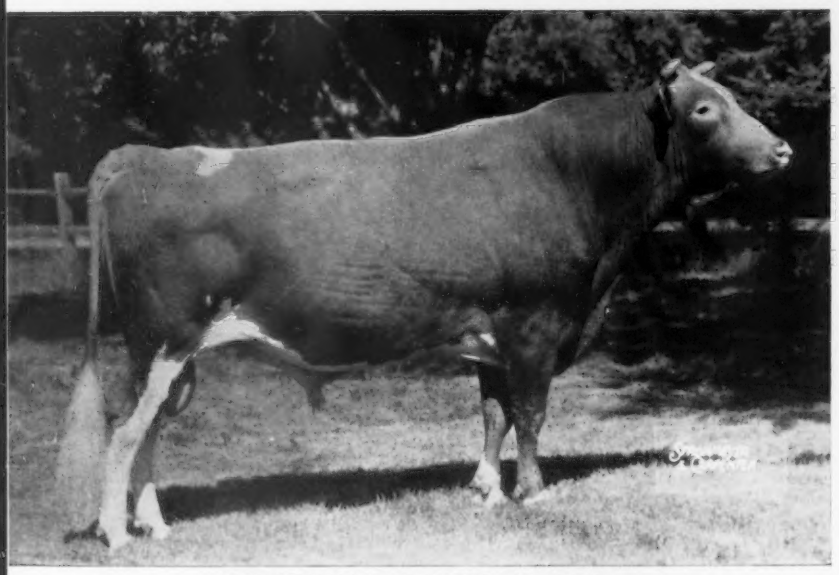

NORGERT'S ROYAL NANCE
GOLD STAR SIRE

At the 1962 International Dairy Show, NANCE daughters topped every class entered. His winnings included Junior and Senior and Grand Champion Female, Best Udder of Show and both Junior and Senior Gets of Sire.

11 daughters, 11 records average 13325 lbs. milk, 651 lbs. fat, M.E.—305—2x, 15 classified average 86.4%.

Sire: **Foremost Quantity's Royal**
Gold Star Sire
39 daughters, 68 records average 11134 lbs. milk, 4.6%, 511 lbs. fat, M.E.—305—2x, 58 classified average 83.3%. First Gold Star Sire to have 5 Gold Star Sons.

Dam: **Char-Lane E. Nancy**
(6 times E)
*18045—*866—Sr3—365—2x
*18933—*861—5HIR—305—2x
*18410—842—6HIR—305—2x
*19084—872—7HIR—305—2x
15420—793—9DHIR—305—2x
1st 3-Year-Old, Sr. & Gr. Ch., National, 1955, All-American 2-Year-Old, 1954, All-American 3-Year-Old, 1955.

Get of Norgert's Royal Nance
Reserve All-American Senior Get, 1962. Nance also sired the Reserve All-American Best 3 Females.

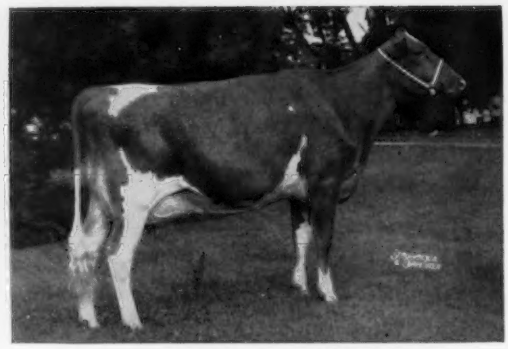

Norgert's Nance Tid
All-American 3-Year-Old, 1962
11876—567—Jr2HIR—305—2x

OUR ONLY LUXURY . . .

A QUALITY PRODUCT

WITH THE NATION'S LEADING SIRES

The "GOLDEN MILK" Bull

Sire: **Coldspring's B. R. Forcaster** 97 tested daughters, 81 classified, 4 E — 31 VG — 38 D. The BEAUTY family top and bottom. A son of Coldspring's H. Country Flower, 17593—835—7yrs—365—3x, 4 PR sons, 2 tested daughters.

Dam: **Western Glow Fame's Virtue (3 times E)**
*15190—635—Jr2—365—2x
15370—763—Sr4—365C—2x
14427—712—5yrs—304—2x
Dam of Henslee Farms Fame's Melinda (E '62), 10500—437—Jr2DHIR—305—2x.

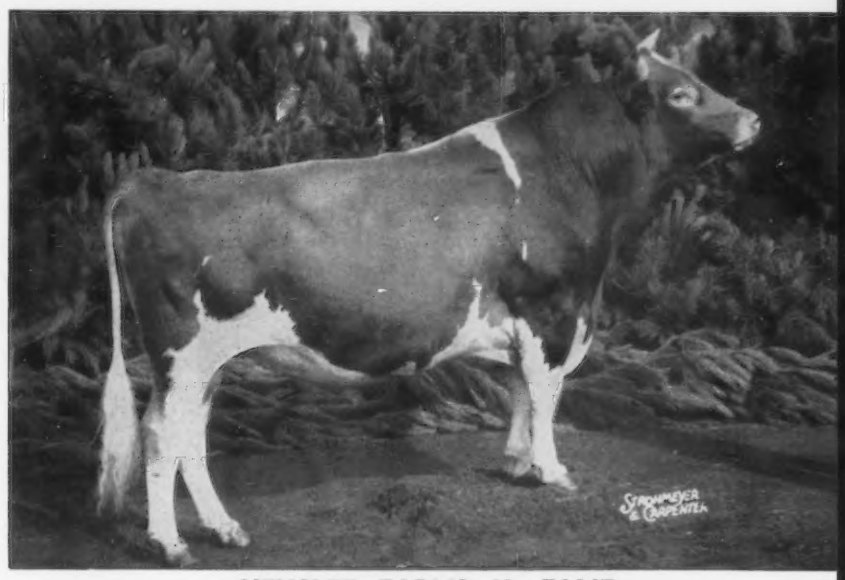

HENSLEE FARMS V. FAME

23 daughters, 35 records average 13031 lbs. milk, 4.3%, 557 lbs. fat, M.E.—305—2x, 31 classified average 85.9%. He is a ¾ brother to Gayoso View Top Command, a double grandson of the great cow, Virtue of Aldarra, Excellent, Class Leader and noted brood cow.

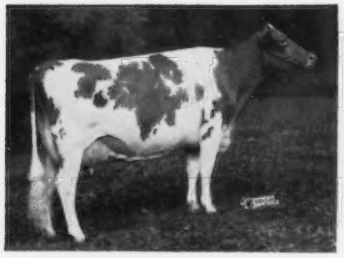

Gayoso View Fame's Debby
(Excellent 3 times)
19413—823—Sr4HIR—365—2x
Class Leader 7th in Milk
All-American Aged Cow, 1962.
Res. A-A 3 and 4-Year-Old, 1960, 1961.

Get of V. Fame
All-American Senior Get, 1962. First Get of Sire, National, 1st, Tennessee State Fair (different combination).

Gayoso View Fame Elise
13990—676—Sr2DHIR—305—2x
16703—715—Sr3DHIR—2x in 282 days (already a Class Leader, with 23 days to go)
Senior and Grand Champion, National Junior Show, 1962, 1st 3-Year-Old, Texas, 1962.

All semen processed under health standards recommended by A.V.M.A. and adopted by N.A.A.B.

CURTiSS
BREEDING SERVICE, INC.

CURTISS FARM - CARY, ILLINOIS • Otto Schnering, Founder • Phone MErcury 9-2041

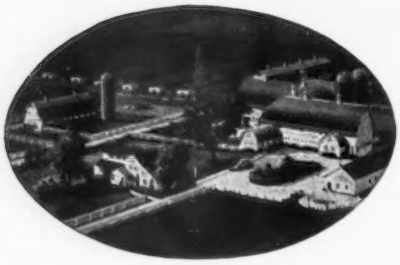

Rosewood Farms

ROSELLE, ILLINOIS

W. H. ODLUM, Owner
Phone: 529-2983

Registered Guernsey Cattle
MARVIN R. FANSHER, Manager
DON GRAVER, Herdsman

ARISTOCRAT . . .

★

One Of 3 GOLD STAR Sons Of King's Bea Now Has 6 EXCELLENT Daughters

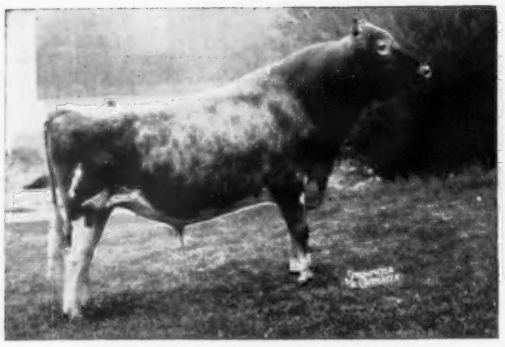

ROSEWOOD ROYAL ARISTOCRAT
★ GOLD STAR SIRE ★
84 daughters, 168 records average 11503 lbs. milk, 5.0%, 570 lbs. fat. M.E.—305—2x. 94 classified average 84.9%. **In 1963 we classified 24 Aristocrat daughters for an average of 86.3%, all above the line, 3 E — 17 VG — 4 D.**

HIS GOLD STAR BROTHER

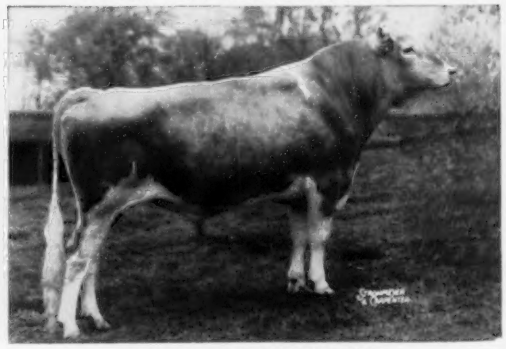

ROSEWOOD ROYAL BEACON
★ GOLD STAR SIRE ★
70 daughters, 136 records average 10619 lbs. milk, 4.8%, 505 lbs. fat. M.E.—305—2x. 73 classified average 82.7%. Formerly owned by Mt. Ararat Farm, Port Deposit, Md., now in service at Tri-State Breeders Cooperative, Westby, Wis.

ARISTOCRAT is sired by Foremost Quantity's Royal ★ **GOLD STAR SIRE** ★.
The first GOLD STAR SIRE to have 5 GOLD STAR sons. Royal is from the great Faithful family — he is out of Foremost Quantity (E '55), Liebers Trophy Winner, 1952, 4 PR sons, 3 tested daughters include Foremost Footprint's Quantity, VG 7 times, *24209—*1127—9yrs—365—2x, full sister to Royal.

DAM OF ARISTOCRAT

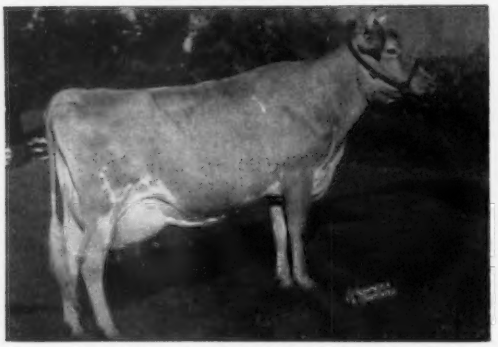

YELLOW CREEK KING'S BEA (VG)
Sold for $4,200. ★ **GOLD STAR DAM** ★
13403—*755—Sr3—305C—2x
14075—*812—5yrs—305C—2x
5 records average 11966—662, all on 2x, 3 in 305 days.
Only cow of the breed to be a GOLD STAR DAM and have 3 GOLD STAR SONS.

FOR SALE

An Aristocrat son from the great "C" Family
ROSEWOOD BEA CECIL
Born July 1, 1962
Sire: **Rosewood Royal Aristocrat**
Dam: **Henslee Farms Vicelia** (VG '63)
11490—558—Jr2DHIR—305—2x
13398—708—Jr3DHIR—305—2x (pending)

HIS DAM'S DAM

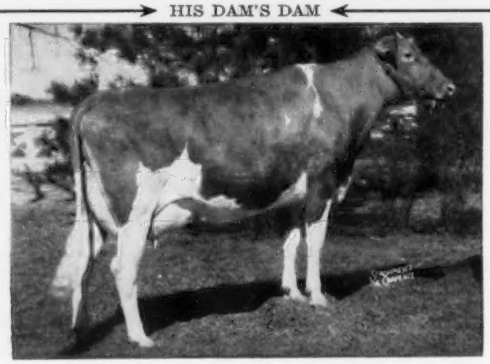

HENSLEE FARMS' LADY CECILA (E '61)
Sold to Franchester for $11,100 in 1959. 14219—647—Jr2—365C—2x, 11259—525—Sr3—365—2x, 14183—613—Sr4HIR—305—2x, 13186—585—5HIR—305—2x, 13837—585—6HIR—305—2x. Next Dam: Glengeran Leader's Cecilia (E '59 '61) ★ **GOLD STAR DAM** ★. 8 records include *15499—704—Jr3—365—2x, 16450—754—7yrs—305—3x. She is dam of Franchester Cecilia's Nugget ($10,600). She has 6 classified daughters 2 E — 3 VG — 1 D. Her full sister is also Excellent.

ARISTOCRAT is doing a top job for us. His daughters have that sought after combination of PRODUCTION and TYPE. ARISTOCRAT sons out of our best cows are usually available for sale.

HERE ARE 6 EXCELLENT ARISTOCRAT DAUGHTERS

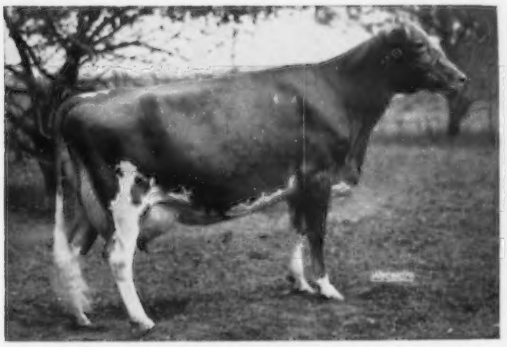

ROSEWOOD PRINCESS ELLA (E 4 times, '60 '61 '62 '63)
11014—475—2—8HIR—305—2x
*16015—726—3—10HIR—305—2x
11874—562—5—0HIR—305—2x
12990—632—6—0HIR—305—2x
13008—579—7—2DHIR—251 (in process)

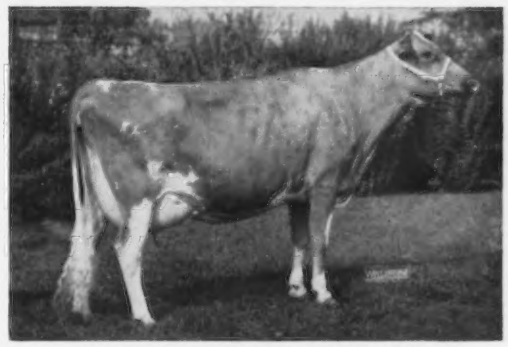

ROSEWOOD PRINCESS QUEEN (E '63)
10417—436—2—2HIR—305—2x
12981—560—3—1HIR—305—2x
16200—787—5—5DHIR—305—2x
16351—733—6—6DHIR—305—2x (pending)
A son in service at East Central Wisconsin Breeders Cooperative.

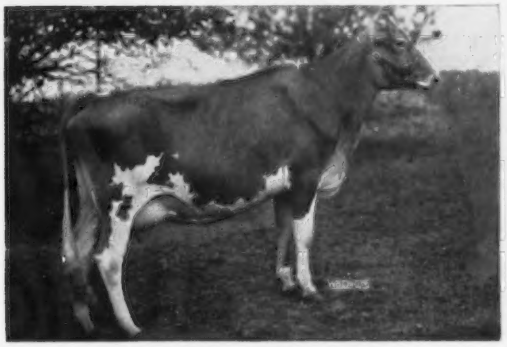

ROSEWOOD BEA ROSEY (E '61)
10343—472—2—3HIR—305—2x
10757—507—3—3HIR—305—2x
14260—664—4—4DHIR—305—2x
Member Res. All-American Produce, 1961.

NORGERT'S BEA DEWDROP (E 3 times, '61 '62 '63)
9177—501—2—1HIR—305—2x
11153—619—3—1HIR—305—2x
12564—695—4—1HIR—305—2x
13440—773—5—1DHIR—305—2x
National Futurity winner, 1960.

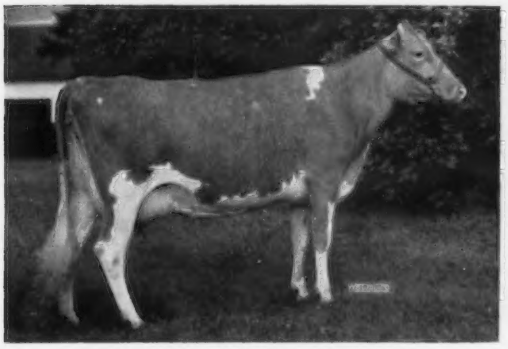

ROSEWOOD PRINCESS DOTTRINA
(E 3 times, '58 '60 '62)
12293—529—2—9HIR—305—2x
13173—594—6—8DHIR—282—2x (in process)

ROSEWOOD BEA GRACE (E 3 times, '61 '62 '63)
7941—412—2—2HIR—305—2x
11204—569—4—6HIR—305—2x
13890—723—5—6DHIR—305—2x
Senior and Grand Champion, Int., 1961. Reserve All-American Aged Cow, 1961.

EACH YEAR THE ARISTOCRAT DAUGHTERS KEEP GETTING BETTER AND BETTER. THEY ARE THE RIGHT KIND.

May 7, 1959 . . . 12 daughters, 14 records, 10806 lbs. milk, 539 lbs. fat, M.E.—305—2x, 19 classified average 85.2%. ★

Dec. 7, 1959 . . . 19 daughters, 26 records, 10975 lbs. milk, 544 lbs. fat, M.E.—305—2x.

Sept. 8, 1960 . . 35 daughters, 56 records, 11375 lbs. milk, 559 lbs. fat, M.E.—305—2x.

July 11, 1963 . . . 84 daughters, 168 records, 11503 lbs. milk, 570 lbs. fat, M.E.—305—2x.

ARISTOCRAT SONS OUT OF TOP COWS USUALLY FOR SALE

Visitors Always Welcome

It's No Trick A'tall

To Get The Best at
CLEARVIEW

A Peerless Son Out of A Sailor Daughter Might Be The Answer To Your Herd Sire Problem

This Jethro Son Is Siring Beautiful Calves —

Belle Knoll Peerless

Born February 6, 1961

25 Cows in our herd are carrying his service. Maternal brother to **Belle Knoll K. Fragrance**, Excellent 4 times, 12046—662—Sr2HIR—305—2x.

Sire: **Fairlawn Actor's Jethro**, 15 daus., 18 rec. av. 10724—4.6%—492 (M.E.—305—2x). A son of Fairlawn Peerless Actor out of Fairlawn K. Laurel, Gold Star Dam, 4 records including, 14072—673—Jr2—365C—3x.

His Dam

Howmar Acres Alpha
Very Good 4 times
14505—695—11HIR—365—2x
11381—493—12HIR—305—2x
1st prize Aged Cow, Maine State Dairy Show, 1958.

His Maternal Sister

Belle Knoll Noble Primrose
Classified Very Good 3 times
Excellent in Dairy Character and Body Capacity. A daughter of Curtiss Candy Noble Curtiss.

A Visit To Clearview Might Prove To Be Time Well Spent

CLEARVIEW FARMS — Winthrop, Maine

Farm located on Rt. 135 between East Winthrop and East Monmouth

Tel. Monmouth 933-2182

PAULINE E. WOOLWORTH
Owner

HARRY HUTCHINSON
Manager

HARLAND KENNISON
Herd Manager

ROSE-VU GUERNSEYS AT AUCTION
CANTRIL, IOWA, SAT., AUGUST 17

(At Farm—1½ Mi. S.E. of Cantril—12:30 P.M., C.S.T.)

43 HEAD — REGISTERED GUERNSEYS

24 Cows — 2 to 8 years of age — all have DHIA records of production. 5 have records on milk from 10,110 to 11,550 lbs. and 11 cows have actual records from 409, 430, 431, 440, 428, 470, 470, 482, 503, 504, and 514 lbs. fat — all on ordinary farm care. The majority of the cows are of Rose-Vu breeding, and sired by Sunnymede Hornet's Glamour—7 nearest dams av. 13257 lbs. milk, 666.7 lbs. fat; Sunnymede Actor's Gallant — a son of Fairlawn Actor's Defiance, AGCC Summarized Sire, 38 daus., 65 rec. av. 9023—4.9%—443 (M.E.—305—2x), 12 cl. av. 81.4%, and out of Sunnymede Val Rex's Glow, VG, 13470—733—6yrs—365—3x.

19 Bred and Open Heifers — several of which are sired by Sunnymede Chief's Leader — a son of Moreau Farms Chief, AGCC Summarized Sire, 281 daus., 501 rec. av. 9886—4.9%—487 (M.E.—305—2x), 317cl. av. 83.4%, 1st Sr. Get of Sire, Waterloo, 1961, & sire of All-American Get, 1961 — and out of Pevely Actor's Larkspur (VG), 13965—703—6yrs—365C—3x, and dam of a VG National Class Leader.
All of the bred females are in calf to Sunnymede Chief's Leader.

All Calfhood Vaccinated T.B. & Bang's Tested

GEORGE ROBISON, CANTRIL, IOWA

For Catalog Write Ivan N. Gates, Sale Mgr., West Liberty, Iowa
Auctioneers — Greene & Buckles, Douds & Keosauqua, Iowa
Sale Financed — Buyers May Pay 25% Down, Bal. on Monthly Payments.

Farm Stationery . . .

that reflects your pride and interest in the Guernsey Breed is now available with the Ideal Guernsey in *full color*. Write to-day for specimens and prices. You'll like what you see.

TRANSCRIPT PRINTING COMPANY
Peterborough, New Hampshire

STATE FAIR OF WEST VIRGINIA
"Queen of the Eastern Livestock Shows"

LEWISBURG—RONCEVERTE, W. VA.

AUGUST 19 - 24

Entries close midnight, Aug. 1st

Write: **C. T. Sydenstricker, Sec.-Mgr.**
State Fair of West Virginia
Box 829, Lewisburg, W. Va.

HYCREST FARM

July 23, 1963

All Guernsey People
United States of America

Dear Guernsey People:

My name is Diana Euthemia Anne. Around here they call me Grandma. I guess they do that because I am 17 years old, but I like it as all the kids that come out to the farm know me and come in the barn to pet me.

I have not set any records and I am too old to start now, but Fred and everyone seem to think I am quite something. One guy calls me Gravel Gertie. I guess no one kept any records on my production before I was 12 years old. I was classified Very Good at 10, though. Anyway, since I was 12 I have produced 56,440 lbs. of milk and 2,613 lbs. of butterfat. My DHIR record just completed was 11540 lbs. of milk and 514 lbs. of fat. I could have done better, but I only have four teeth left and I have a hard time eating enough to give milk and keep in shape. I had a heifer calf last July, and another is due in August.

Anyway, the reason I am writing to you is that I would like to invite you all to come to Hycrest Farm on August 8. We were asked by the Kaw Valley Guernsey Breeders Association to have a field day and type school here at Hycrest, so we sure do want you to come by to see us. I like people, so the more the merrier.

I know some of you live a long way off and sure couldn't make a special trip just to come to our field day, but you might just be on a trip or vacation and around this neighborhood in August, and you could stop by. I know you will be treated nice, and they sure do feed good here, too.

Of course, you people who live close will want to come. August 8 is on a Thursday, and maybe you could kinda make a holiday out of it, too. The A's are playing the White Sox in Kansas City Thursday nite, they will have the play Unsinkable Molly Brown at the Starlight Theater. I bet if you would like to do something like that, if you wrote to Fred he would see that you had tickets to the theater or the ball game. Olathe, you know, is only 30 minutes from Kansas City.

You all come, I want to see you,

Grandma

P.S. The gate will be open at ten-thirty, but if you get here earlier you can always climb over.

Fred Hyer R.F.D. 1
Hycrest Farm Olathe, Kansas

LYRENE FARM — IONIA, MICHIGAN

Located 4 miles north of Ionia, corner of Jefferson and Hubbell Rd.

Gold ★ Breeder
1960-1961-1962

OUR HERD WAS RECENTLY CLASSIFIED FOR THE 8th TIME . . .

69 HEAD . . . All Above The Line
8 Excellent — 48 Very Good — 13 Desirable

AN EMORY DAUGHTER—DAM OF OUR JUNIOR SIRE

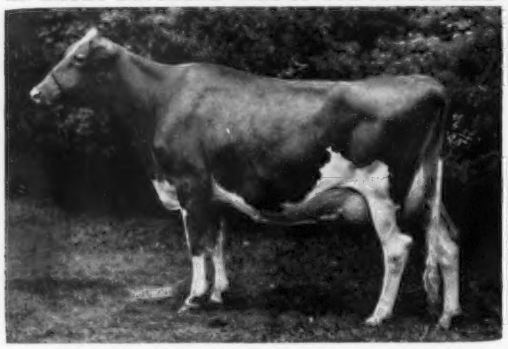

LYRENE EMORY'S POLLY, E 5 times, E '63 — 92.5% 11354—589—Jr2HIR—305—2x, 10130—525—Jr3DHIR—305—2x, 15380—767—Jr4DHIR—305—2x. 1961 State Production Leader for Milk and Fat. 15760—780—5DHIR—305—2x. 1st Aged, Sr. & Gr. Ch., Mich., 1962. Member Res. A-A Sr. Get and Res. A-A Best 3 Females, 1960. **A son, LYRENE FINANCIER, sold in the 1962 Green Meadow Sale for $4,000 TO TIE FOR FOURTH HIGHEST SELLING BULL AT PUBLIC AUCTION FOR THE YEAR.**

POLLY'S SON IN SERVICE
Lyrene May Rose Prince
Over 30 cows in calf to him.
POLLY is due November 13 to Royal Nance.

1963 . . . 9 Emory daughters classified
3 EXCELLENT — 6 VERY GOOD
Polly, Lyrene Emory's Elaine and Lyrene Emory's Myrtle went Excellent.
Myrtle Due October 17 to Royal Nance

AN EMORY SON — OUR SENIOR SIRE

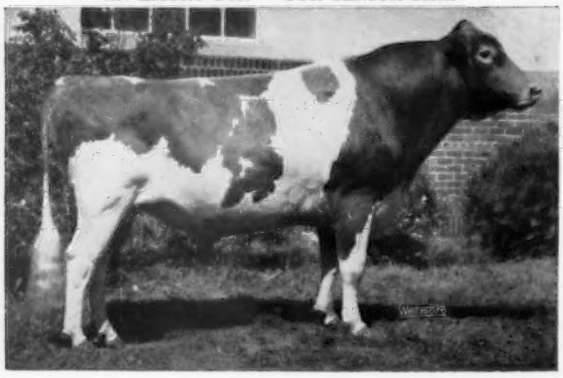

GOLD ★ SIRE

LYRENE KING'S EMORY

54 daus., 119 rec. av. 10787—551—M.E.—305—2x, 41 classified average 84.5%. Sire of the 1st Sr. Get, Mich., 1957, 1959, 1960, 1961, 1962, I.D.S., 1960, 1961. **Res. All-American Sr. Get, 1960, and sire of the Res. All-American Best 3 Females, 1960.**

AN EMORY DAUGHTER
Char-Lane E. Nancy (E 6 times)
*18045—*866—Sr3—365—2x
*18933—*861—5HIR—305—2x
*18410—842—6HIR—305—2x
*19084—872—7HIR—305—2x
Twice All-American, 1954, 1955
Dam of — **NORGERT'S ROYAL NANCE**
($60,000)
★ GOLD STAR SIRE ★
The breed's highest priced Guernsey, and one of the 10 top summarized sires to date for Milk, Fat, and Classification.

LYRENE EMORY'S MAESTRO

Sr. & Gr. Ch., Mich., 1961. Sire of 1st Jr. Get, Mich., I.D.S., 1961. Mich., 1962. A daughter was 1st Sr. Yr. & Jr. Ch., Mich., 1962.

Dam: **Lyrene Princess Mae,** E twice
13758—709—Jr3HIR—365—2x
13113—639—7HIR—365—2x
12654—646—10HIR—365—2x
1st Aged, Mich., 1956, 1959, Res. Gr. Ch., Mich., 1958.

1963 . . . 16 daughters were classified
all above the line, 1 Excellent — 11 Very Good — 4 Desirable. The Excellent daughter was Lyrene Maestro's Dora (E — 91%), due Dec. 14 to NANCE.

We also classified 6 daughters by Lyrene May Rose King — 5 VG — 1D.
9 daughters by Lyrene Emory's Ben — 5 VG 4 D.

When Ben was summarized 10 daughters averaged 11417—4.8%—553—M.E.—305—2x. He is for sale.

OUR OTHER 4 EXCELLENTS

Deanna's Beau (E—91%) Excellent 5 times. Safe in calf to Emory.
Lyrene Favorite Peg (E—91.5%). Safe in calf to Emory.
Colby's Shirley (E—91%) VG 3 times — E 2 times — **twice a Class Leader**
Clay Banks W. Levity (E—90%). **She is by a Lyrene bred bull, Lyrene Myra's Wistar, 3 daughters classified, 87.5 — 88.5 — 80.**

GOLD STAR BREEDER RECOGNITION LAST 3 CONSECUTIVE YEARS
1960 . . . 50 records, 11334—577—M.E.—305—2x, 46 classified 86%
1961 . . . 51 records, 11732—573—M.E.—305—2x, 47 classified 85.9%
1962 . . . 56 records, 11004—538—M.E.—305—2x, 55 classified 85.5%

LYRENE GUERNSEYS HAVE PRODUCTION AND TYPE. ADD THIS BREEDING AND INHERITANCE TO YOUR HERD. LYRENE BULLS OUT OF OUR BEST COWS ARE FOR SALE. SEND FOR PRICES AND PEDIGREES ON LYRENE BULLS.

LYLE HUNSBERGER, Owner **Tel. Ionia 1213 M13** **3901 N. Jefferson, Rt. 3, Ionia, Mich.**

Another Proved Sire In The Making . . .

He Is By A Bull From The GOLD STAR Lady Augusta And Blueblood Families, And Also From Our Songbird Family.

CLEARBRANCH F. M. HORNET — Born July 3, 1956

His First 4 Daughters To Finish Test Average 10982 Lbs. Milk, 518 Lbs. Fat, M.E.—305—2x.

	Milk	Fat	Age
Clearbranch Hornet's Minuet	8540	450	2-3DHIR—305—2x
	10333	544	M.E.—305—2x
Clearbranch Hornet Ophelia	10040	406	2-1DHIR—305—2x
	12349	499	M.E.—305—2x
Clearbranch Hornet Monita	8500	409	2-5DHIR—305—2x
	10115	486	M.E.—305—2x
Clearbranch Hornet's Pamela	9200	450	2-3DHIR—305—2x
	11132	544	M.E.—305—2x

HORNET is by **Clearbranch Fore Majesty**, he also sire of the dam of our JEWELER bull (see below). Majesty is out of Clearbranch Carole Hope (VG '51), 10403—467—5HIR—347—2x, she out of Clearbranch Cynthia Carole, 15472—829—7yrs—365C—3x.

HORNET is out of **Fairlawn Actor's Songbird**, 12679—548—5HIR—305C—2x, she also dam of CLEARBRANCH PRINCE PEARLESS (see page 943, May 23, 1963 Guernsey Breeders' Journal).

A JUNIOR SIRE . . . By FLASH Out Of A Daughter Of FORE MAJESTY, He Sire Of HORNET (Above).

CLEARBRANCH FLASH JEWELER — Born September 25, 1959

Sire: **Fritzlyn Jeanette's Flash**, ★ GOLD STAR SIRE ★. Flash now has 267 daughters, 384 records that average 11122 lbs. milk, 4.9%, 550 lbs. fat (M.E.—305—2x). 236 daughters classified for an average of 84.5%, 16 Excellent — 125 Very Good. 6 new Excellents during 1962, all 2-year-olds, **2 of these 6 are in our herd.** We have 32 daughters by Flash in the herd, 12 are in milk or have completed records.

H. J. Haga
Route 1
Fort Valley, Georgia

CLEARBRANCH FARM

C. H. Plumer, Herdsman

LUDLOW GUERNSEY FARM

DISPERSAL

Richard Craig, Owner — At The Farm — Asbury (Near Clinton), N. J.
Monday, August 12 — 12:30 P.M. (E.D.T.)

75 HEAD — 1 Bull, 42 Cows, 13 Bred Heifers, 19 Open Heifers
10 due in August, 4 in September, 5 in October and 10 in November

TWO GREAT FAMILIES:

1. **PINEBROOK SUNGIFT** — has 18 direct descendants in the sale. This has been an exceptionally fine reproducing female line. It isn't possible to find many families like this one!
2. **CLARION FARMS GOLDIE** — has 13 direct female descendants in the sale. Goldie developed into quite a brood cow that lived to be 20 years of age.

THE BULLS REPRESENTED:

1. THREE daughters of **FRITZLYN JEANETTE'S FLASH**. Need we say more?
2. TWENTY daughters of **RIVAL OF GLENBURNIE** (McDonald Farms Pre Rival — McDonald Farms Le Oressa). Rival did a good job for Dick Craig. The older his daughters get — the better they get.
3. EIGHT daughters of **BONANZA**. Most of them are bred heifers due shortly after the sale. This is one of the best groups of bred heifers I have sold in a long time.
4. THIRTEEN daughters of **V. FAME**. The oldest one is a bred heifer. These are the right kind of heifers that will appeal to you.

This herd has never been pushed. They have been fed home-grown grain and roughage. The best is yet ahead of them. Come to the farm and look them over. You will like the herd.

Sale managed by: For catalogs write:

BUZZ GAREY

GAREY CATTLE SALES

100 Walnut Lane • Morrisville, Bucks County, Pa. • CYpress 5-2941

New England Guernseys

ALWAYS A SOURCE OF GOOD BREEDING STOCK

Edgewood Farm — North Andover, Massachusetts

WE AGAIN HAD OUR SHARE OF STATE PRODUCTION LEADERS IN 1962

Six Cows Place In Eight Positions For Milk Or Butterfat

Edgewood Lad's Iris (VG)
11073—537—2-11HIR—312—2x
12224—4.8%—592 (M.E.—305—2x)
Milk and Fat Leader

Edgewood J. Isabella
10101—384—2-5HIR—334—2x
11298—3.8%—429 (M.E.—305—2x)
Milk Leader

Edgewood J. Pamela (VG)
10583—459—3-6HIR—312—2x
11166—4.3%—484 (M.E.—305—2x)
Milk Leader

Edgewood H. Dolly
11994—577—4-5HIR—333—2x
11838—4.8%—569 (M.E.—305—2x)
Milk and Fat Leader

Edgewood M. Peggy
11089—461—3-5HIR—319—2x
11809—4.2%—490 (M.E.—305—2x)
Milk Leader

Edgewood Lad's Pearl (VG)
9079—515—3-6HIR—317—2x
9579—5.7%—543 (M.E.—305—2x)
Buterfat Leader

68 HIR Records Completed During 1962 Averaged
9946 Lbs. Milk—4.7%—464 Lbs. Butterfat (M.E.—305—2x)

From time to time we have choicely-bred bull calves to offer out of cows that produce well and classify high . . . bull calves by **Nyala Prince's Nero** (Nyala Peerless Prince, GOLD ★ SIRE — Nyala Supreme Starlight, E '53, 16982—934—Sr4—365—3x), **Charlescote M. Winston** (Charlescote Monterey—Charlestcote Fruitful, E 3 times, 19331—1009—Sr3—365—3x), or **High Meadows Regal Monitor** (High Meadows Joly Waterloo—Caumsett Sea Moonlight E '59, 10140—454—Sr4DHIR—305—2x).

PLAN TO VISIT OUR HERD . . . STOCK FOR SALE
T.B. Accredited — Bang's Accredited — Herd on HIR Test

Horace N. Stevens, Jr.
and **Old Colony Trust Co.**, Trustees
Woodrow Follett, Manager
Telephone Lawrence
MUrdock 2-0940

Edgewood Farm
Located off Route 125 on Osgood St.,
1 mile south of North Andover.
North Andover Massachusetts

LADDIE DAUGHTERS PLAY A KEY PART IN OUR GLADVIEW FOUNDATION

NYALA PRINCE'S LADDIE

30 daughters, 67 records average 10120 lbs. milk, 506 lbs. fat, M.E.—305—2x, 15 classified average 83%

ALL OF THE RECORDS IN THE ABOVE SUMMARY ON LADDIE WERE MADE ON GLADVIEW BRED COWS. Laddie was sold on July 15, 1959, at the time of the dispersal of our original herd, to F. Sheffield Faulkner, Wilton, Conn., and on December 23, 1961 he was purchased by the New England Selective Breeding Ass'n., Inc., Woodbridge, Conn.

LADDIE is by Nyala Peerless Prince, ★ **GOLD STAR SIRE** ★, he by a **GOLD STAR SIRE**, out of **ERMINE**, a **GOLD STAR DAM**, she also the dam of **BONANZA**, a **GOLD STAR SIRE**.

HIS DAM

NYALA SUPREME STARLIGHT (E '53)
16982—934—Sr4—365—3x

She is also dam of Nyala Prince's Moonlight (VG 3 times), 11661—638—Jr2—365C—3x. **She a full sister to NYALA PRINCE'S LADDIE.**

HERE ARE 4 GOOD LADDIE DAUGHTERS

Gladview L. Minnie
10530—615—3—2DHIR—305—2x
12020—764—4—6DHIR—305—2x

Gladview L. Sparkler
11880—612—3—7DHIR—305—2x
14850—775—5DHIR—305—2x

Gladview L. Sarita
12970—692—4—5DHIR—305—2x
11680—600—5—6DHIR—305—2x

Gladview L. Mitzi
10510—526—3—7DHIR—305—2x
12280—577—4—7DHIR—305—2x
11240—544—5—8DHIR—305—2x

GLADVIEW GUERNSEYS ARE KNOWN FOR THEIR PRODUCTION—ADD GLADVIEW PRODUCTION TO YOUR HERD
BRED HEIFERS AND WELL BRED COWS USUALLY AVAILABLE

GLADVIEW FARM — Woodbury, Connecticut

Edmunds S. Burke, Owner — Carmel Hill Road — George R. Battis, Mgr.

Three Aces Guernsey Farm Dispersal

Monday, August 5, 1963 — At the Farm, Lynden, Wash.

Joseph L. Johnson, Owner

70 HEAD — Milking Cows — Bred and Open Heifers — 70 HEAD

This is one of the real good producing herds in the Northwest. In 1962, 47 HIR Records Averaged 10321M —4.8%—500F (M.E.—305—2x).

1960 — 44 rec. av. 10077M—4.7%—476
1961 — 44 rec. av. 10092M—4.8%—482

SOME OF THE GOOD COWS IN OUR HERD THAT RECENTLY COMPLETED THESE RECORDS WILL BE IN THE SALE.

	MILK	FAT	DIVISION
Three Aces Conquest's Deela	13387	563	Jr4HIR—345—2x
Three Aces Valiant's Milkiwai	15465	678	7HIR—347—2x
Three Aces Valiant's Candee	12778	682	8HIR—362—2x
Three Aces Conquest's Blossom	12734	675	7HIR—341—2x
Three Aces Holly's Harriet	12259	573	5HIR—303—2x
Three Aces Becky's Fran	11472	521	6HIR—325—2x
Three Aces Sugar's Cane	11633	612	5HIR—336—2x
Three Aces Bernice's Bett	11216	520	11HIR—295—2x
Three Aces Golly's Trudie	10610	505	8HIR—325—2x
Three Aces Blaise's Lady	10681	578	10HIR—301—2x
Three Aces Candee's Clara	10579	487	5HIR—337—2x
Three Aces Emmett's Lilac	10960	494	Jr4HIR—290—2x
Three Aces Blenda's Babe	10171	543	Sr2HIR—357—2x

Many of these and other cows in the sale will be carrying the service of **Norgert's Royal Nance** ($60,000) GOLD ★ Sire.

There will be several daughters of these younger sires in the sale and many will be carrying their service.

Three Aces Becky's B. Blaze
Born December 27, 1960
Sire: **Nyala Ermine's Bonanza**
Gold Star Sire — The Ermine Family.

HIS DAM

Three Ace's Valiant's Becky
Very Good '58 '61
13187—606—6yrsHIR—305—2x

Three Aces Merieve's Prince
Born March 23, 1960
Sire: **Riverview Cascade's Director**
A son of Riverview Cherub's Cascade, GOLD STAR SIRE.

HIS DAM

Three Ace's Conquest Merieve
Very Good '58 '60
13139—571—Sr4HIR—305—2x

Herd has been Calfhood Vaccinated, T. B. and Bang's Tested.

Plan to attend this Dispersal and reap the harvest of many years of production breeding.

John Merryman, Auctioneer **George Dynes, Pedigree Man**

For Catalogs Write: Joseph L. Johnson, Rt. 3, Lynden, Washington

TEXAS STATE SALE

Saturday, August 3, 1963 — 1:00 P. M. — Fairgrounds, Sulphur Springs, Texas

40 HEAD — TOP QUALITY REGISTERED CATTLE — 40 HEAD

Majority due just before or immediately after date of sale . . .
just right for your BASE and PREMIUM milk.

IF YOU WANT MILK . . . PLAN NOW TO ATTEND THIS SALE

CONSIGNORS INCLUDE

Singley Guernsey Farm
H. D. Singley, Little Rock, Arkansas
Elmwood Farms
E. F. Frahm & Sons, Frankenmuth, Michigan
Maplegrand Guernsey Farm
Edward J. Wright, Saginaw, Michigan
Gayoso View Farm
J. E. Bowden, Horn Lake, Mississippi
Hi-Hill Farm
W. Murray Morgan, Coldwater, Mississippi
Sunny Land Farms
Jack Barnett, Starkville, Mississippi
Turman Farm
W. F. Turman, Horn Lake, Mississippi
Walker Farms
G. B. Walker, Stoneville, Mississippi
Mari-Mac Farm
J. Mack Rasband, Albuquerque, New Mexico
Monzano View Dairy Farm
Lonnie Cox, Albuquerque, New Mexico
South-Ray Farm
Edgar S. Murray, Albuquerque, New Mexico
Was-Mere Farms
C. L. Wasmer, Albuquerque, New Mexico
Geurkink's Guernsey Farm
Al Geurkink, Ardmore, Oklahoma
Lily Lane Guernsey Farms
E. R. and Otto Berousek, Oklahoma City, Oklahoma
Gene McKown
Ardmore, Oklahoma
Mungle's Guernsey Farm
J. Jene Mungle, Atoka, Oklahoma
Bluff View Farm, Inc.
J. T. Lively & Son, Dallas, Texas
Brandes Guernsey Farm
C. W. Brandes, Sealy, Texas
Broad Valley Guernsey Farm
E. J. McCurdy, Fort Worth, Texas
Doube J Farm
John Porter, Buda, Texas
Ad. Kocurek
Carrollton, Texas
Tom Kocurek
Carrollton, Texas
Lankart Farm (Brazos Guernseys)
C. S. Lankart, Waco, Texas
Lavon Farms
W. Lee Moore, Jr., Plano, Texas
Walter's Dairy
Jimmie Walters, Sealy, Texas

CATTLE ON DISPLAY FRIDAY, AUGUST 2

Sale Sponsored By: **For Catalogs Write:**

TEXAS GUERNSEY BREEDERS ASSOCIATION

C. W. Brandes, Secretary-Treasurer **Route 3** **Sealy, Texas**

Our **MEMOIR** family has really come through for us, both at the pail and in classification. This family descends from Coronation Memoir (VG twice), an own granddaughter of Green Meadow Melba (VG at 15½ yrs), GOLD STAR DAM. We now have fifteen head of this family, including two daughters of Fairlawn Hornet's Memoir, $7,700 (VG 3 times), 4 records include 14933—762—Jr4—365C—3x.

A Daughter of Hornet's Memoir
Fairlawn K. Memo (VG 5x)
Born: December 20, 1951
Sire: Fairlawn H. Eastern King
7 records total 80,709 lbs. milk, 3,749 lbs. fat. On retest with 7570—351—10HIR in 208 days.

Memo's Son

Memo's Daughter

Fairlawn Prince's Mignonette (D)
Born March 23, 1954
6 rec. include 10759—527—Jr3—305—2x.
3 tested daughters.

Now In Herd:

Crestview Mignonette's Daffey
(daughter)
Born September 19, 1962

Crestview Sherry Gean
(granddaughter)
Born October 20, 1961

Crestview Actress Mignon
(granddaughter)
Born April 1, 1962

Crestview Memo's Noble
Born September 20, 1961
1st Bull Calf, Pa. G. S., 1962
Sire: **Meadow Lane Nobleman**
GOLD STAR SIRE

Memo's Daughter

Crestview Memo's Rosalind
(D—83.0)
Born February 17, 1959
8500—425—Sr2DHIR—305—2x
On retest with 5440—250—Sr3DHIR in 129 days.

Now In Herd:

Crestview Rosalind Melba
(daughter)
Born December 7, 1961
3rd Jr. Calf, N. J., 1962

Memo's Daughter

Crestview Memo's Joy
Born November 2, 1962

Another Daughter of Hornet's Memoir, **Fairlawn Prince's Remembrance** (VG '58). Born April 11, 1956.

Remembrance has three daughters:
Fairlawn A. Memoir (D '62), born September 14, 1959. 8500—407—Jr2DHIR—305—2x; on retest with 4610—225—Jr3-DHIR in 113 days.
Crestview Tim's Melba, born September 22, 1960. Starting on test. **Crestview Tim's Memory,** born August 2, 1962.
We also have A. Memoir's daughter by Hominy Hill Achievement, **Crestview Memoir's Abbie,** born February 6, 1962.

In the recent Castle Brook Dispersal we added **Fairlawn K. Marcella** (VG), also descended from Coronation Memoir. Marcella was born August 1, 1950, and has 12012—714—Jr3—365—3x.

Bull calves from this family, and **Noble** sons from our best outside females, will be available. We would never sell a bull we would not be willing to use in our own herd.

ORCHARD CREST FARM — WRIGHTSTOWN, N. J.

Breeding Stock For Sale — Visitors Welcome

J. ELLIS, C. ERNEST and J. ELLIS CROSHAW, JR., Owners Lester C. Griel, Jr., Herdsman

Grace Is Gone

But Her Sons, Daughters, Grandsons and Granddaughters Will Continue To Enrich Our Herd And The Other Herds Who Tie In With This Great Family

3 Of Her Daughters

Maurana C. Graceful (VG 3 times)
Born November 8, 1952
10666—593—Sr2HIR—365—2x
12644—646—6HIR—328—2x
12580—668—7HIR—365—2x
13177—678—8HIR—365—2x
1 daughter in the herd

Maurana A. Gracious
Born December 8, 1954
Sold to John J. Desmond, Deep Lake, for $4,700. Res. Sr. & Gr. Ch., Int., 1958. Res. All-American 3-Year-Old, 1958. **She is a full sister to Maurana A. Butterfat's Cherub.**

Maurana Beauty Greatest (VG — 88.5)
Born January 14, 1958
8541—411—Jr2HIR—322—2x
9095—448—Sr3HIR—329—2x
Sr. & Gr. Ch., Ind. Jr. Show, 1961.
1 daughter in the herd, Maurana F. Butterfat Ginny, VG—89, 2 yrs, '62; 1 son — Maurana F. Gus, 1st Sr. Calf, Ky. State Fair, 1962.

MAURANA MASTER'S GRACE
Born February 14, 1949
Died March 28, 1963

Sire: **Gardenville Charity's Master**

Dam: **Clearland Butterfat Flash** (VG twice), sold in 1951 for $3,700. *13988—775—Jr4HIR—365—2x, 14518—702—7yrs—365—2x.

Next Dam: Clearland Butterfat Dolly (VG 4 times, E '52).
13410—677—6yrs—305C—3x
11201—580—14HIR—365—2x
2 summarized sons, 6 tested daughters, 2 were Class Leaders, all classified, 5 VG — 1 D.

Excellent 3 times, Very Good 4 times.
10975—532—Sr2HIR—341—2x
11637—*602—Sr3HIR—357—2x
12660—*664—Sr4HIR—301C—2x
15896—793—5HIR—365—2x
13984—688—6HIR—305—2x
13232—636—7HIR—297—2x
13409—615—8HIR—305—2x
14042—686—9HIR—335—2x
18982—926—11HIR—365—2x
17506—835—12HIR—363—2x

3 Of Her Sons

Maurana Grace's King
Born December 3, 1953
31 daughters, 61 records average 9437—486—M.E.—305—2x. When resummarized on June 26, 1963, 18 classified average 84.1%. The 20 classified in our herd average 85.1, 2 E, 10 VG, 8 D.

Maurana B. Butterfat Kavalier
Born January 15, 1959
On lease to **Louis Kuebker, McHenry, Illinois.** He is a full brother to Maurana B. Btft. Chancellor, born February 23, 1960, owned by Harold Houser & Sons, Mooreland, Ind. Kavalier has 12 daughters in our herd.

Maurana Financier's Galiant
Born July 1, 1961
Sold July 25, 1962 to Tri-State Breeders Co-op., Westby, Wis.

A Daughter
Maurana D. Butterfat's Grandour, born January 17, 1956, VG '60 '61. 10242—430—Sr2HIR—303—2x, 10414—464—Sr3HIR—312—2x, 13217—569—Sr4HIR—365—2x, 11772—494—5HIR—277—2x. She is the dam of 2 daughters in the herd and a son — **Maurana F. Btft. General,** born December 3, 1962. He is by Henslee Farms V. Fame. We also have a Fame son of **Master's Grace, Maurana Fame's Btft. Guardian,** born September 18, 1962. 2 daughters in herd.

(One of the last pictures taken by the late John Carpenter.)

ADD THE BLOOD OF OUR GRACE FAMILY TO YOUR HERD . . . WE HAVE 2 FAME SONS, ONE OUT OF GRACE, THE OTHER OUT OF ONE OF GRACE'S DAUGHTERS.

T. B. Accredited **Calfhood Vacc.** **Bang's Cert.**

MAURANA FARM — Rt. 5, Goshen, Indiana

DR. M. L. WELDY, Owner **CHARLES PROUGH, Manager**

TANGLEWOOD FARM
Hollandale, Mississippi

GUERNSEY DISPERSAL

MONDAY, AUGUST 12, 1963 — Lunch at 11:00 A.M. — Sale Starts at 12:00 Noon at the Farm, 3 miles south of Hollandale on Hwy. 61.

165 HEAD SELLING

80 Registered Cows
35 Registered Bred Heifers
35 Registered Open Heifers
15 Grade Cows

Bang's Accredited . . . T.B. Tested . . . Calfhood Vaccinated

Featuring — 17 BILLY DAUGHTERS And A Home-Bred Herd Rich In The Blood Of

FLYING HORSE ROYAL PIPER
39 Granddaughters
39 Gr. Granddaughters

Selling

CURTISS CANDY NOBLE CURTISS
3 Granddaughters
30 Gr. Granddaughters

And For SERVICE SIRES

BURGER'S PLACE BILLY
★ GOLD STAR SIRE ★
Service Sire for 51 Head
plus
17 DAUGHTERS SELLING

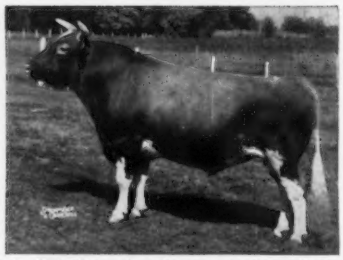

WALKER FARMS SABER
Sired by Hanes' Robert Dick and out of an Excellent 13820 lb. dam. Service Sire for 28 Head.

This is a unique herd in that 70 head will calve in August, September and October.

FOR GOOD INDIVIDUALS . . . POPULAR BLOODLINES . . . FALL MILK — Plan To Attend This Sale

500 Gallon Zero-Vacuum Milk Tank — 3 Unit Surge Milking Parlor Equipment

FOR Catalogs Write

GANIER BROS.
HOLLANDALE, MISS.
Ph. 827-5385
Owners

Jack Kay
Buda, Texas
Sales Mgr. & Auctioneer

A GOLD ★ SIRE And A Son Of MERYL Are Being Used In Our Breeding Program

YELLOW CREEK NOBLE CHIEF

★ GOLD STAR SIRE ★
13 daus., 14 rec. av. 12085—4.8%—580 (M.E.—305—2x), 19 cl. av. 84.8%.
Sire: **Willow Spring Noble King,** GOLD ★ SIRE.
His Dam

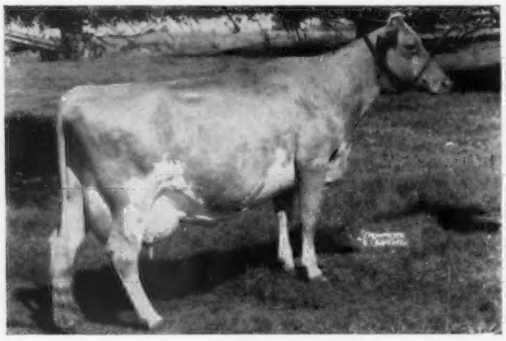

Yellow Creek S. Susie
14295—*831—Sr4HIR—305—2x, 15697—935—5HIR—363—2x, 14742—799—8HIR—305—2x. By a GOLD ★ SIRE, out of a GOLD ★ DAM. 3 full sisters (2 VG, 1 D) include a two-time Class Leader.

WOODACRES EMPORER

1st Bull Calf, I.D.S. 2nd, N.G.S., N. J., 1960.
Sire: **Woodacres Royal Coronation,** 10 daus., 16 rec. av. 10113—5.0%—509 (M.E.—305—2x), 15 cl. av. 84.3%.
His Dam

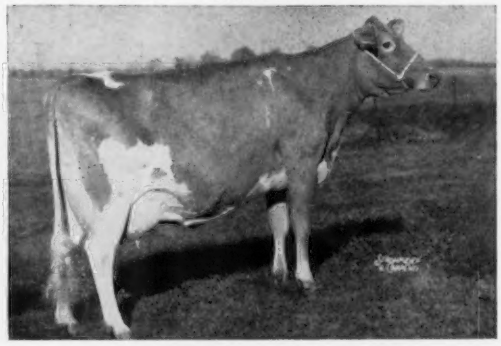

Senecaside Meryl, E 7 times (94.5)
8 records include 14015—701—6yrs—305—2x, 13366—722—8HIR—305—2x. Sold privately for $5,000. All-American Aged Cow for 5 consecutive years, 1957-1961. 2 tested daughters (1 E, 1 VG) include a Class Leader.

Also In Service . . . A Home-Bred Sire From Our JESSAMINE Family

MAPLE LAWN FARM HILTON — Born March 20, 1955

11 daus., 17 rec. av. 10780—5.1%—551 (M.E.—305—2x), 7 cl. av. 83.8%

The entire herd, with the exception of 2 head, stems directly from JESSAMINE and her maternal sister, JEWEL . . . top foundation cows noted for pleasing type and high production.

BREEDING STOCK FOR SALE

MAPLE LAWN FARM

Paul F. Smith — **RR 1** — **Galien, Michigan**

WHAT THE COWS ARE DOING

Official records must equal or exceed the breed average for butterfat on an M. E. 305-2X basis which currently is 456 pounds and have a minimum of 270 days in milk. The records of cows in a herd owned by individuals other than the herd owner are published under the herd owner. In case of typographical errors or omission of any part of a record, the record will be republished upon notification from the herd owner.

OFFICIAL ADVANCED REGISTER RECORDS

OWNER AND RECORD	Age	Days In Milk	ACTUAL RECORD lbs. Milk	lbs. B. Fat
GREAT ELM FARM, INCORPORATED, DOVER, N. H.				
Great Elm E. Lady	2-8	365-2X	11359	578
s. Great Elm T. Elton		d. Great Elm V. Lucia		
Great Elm N. Anita	2-4	365-2X	9651	481
s. Great Elm Phil's Norman		d. Great Elm P. Adaline		
HOMINY HILL FARMS DIVISION, PLEASANT FARMS DAIRY, INCORPORATED, COLTS NECK, N. J.				
Hominy Hill Princess Amily	6-9	305-2X	10552	591
s. Hominy Hill Coronation Prince		d. Hominy Hill Amaline		
Osborne Hill Thedas Classy	6-9	305-2X	11627	683
s. Blakeford Coronel		d. Osborne Hill Baron's Theda		
Hominy Hill Champion Wisdom	4-0	305-2X	14198	798
s. Hominy Hill Champion		d. Hominy Hill R. K. Winsome		
Hominy Hill R. K. Belinda	2-8	305-2X	9958	476
s. Hominy Hill Rose King		d. Hominy Hill Musical Bride		
Hominy Hill Furness Ideal	2-6	305-2X	11225	554
s. Hominy Hill Furness		d. Hominy Hill Musical Irene		
VILTER, WILLIAM B., FOUR WINDS FARM, HARTLAND, WIS.				
Four Winds Flashy Sunrise	2-6	305-2X	11617	498
s. Fritzlyn Jeanette's Flash		d. Mineral Point Sunrise		

OFFICIAL HIR AND DHIR RECORDS

(¶ This symbol before the owner's name indicates DHIR.)

OWNER AND RECORD	Age	Days In Milk	ACTUAL RECORD lbs. Milk	lbs. B. Fat
ARIZONA				
¶AUSTIN, ALFRED W., LOMALITA FARMS, TOLLESON				
Cla-ore Knights Lydia	3-5	305-2X	10160	456
s. Chicona Novelty's Knight		d. Vanher Johns Lulu		
CALIFORNIA				
CALIFORNIA STATE POLYTECHNIC COLLEGE, SAN LUIS OBISPO				
Poly. Lancer Mirror	2-3	305-2X	9680	519
s. Lake Louise Royal Lancer		d. Polytechnic Jepson Mirth		
CLEVER, GEORGE H., CLEVERLANDS, TRACY				
Cleverlands Amblers Jarina	7-6	292-2X	11088	575
s. Cleverlands Ambler		d. Cleverlands Just Jan		
Cleverlands Amblers Zonibel	6-7	300-2X	14960	681
s. Cleverlands Ambler		d. Cleverlands Mistress Zona		
Cleverlands Paragons Edme	3-6	305-2X	10586	508
s. Lakewood Paragon		d. Cleverlands Bonnie Ethalza		
Cleverlands Pablos Romance	3-4	298-2X	11459	554
s. Cleverlands Chicona Pablo		d. Cleverlands Ambler's Roguish		
Cleverlands Yvette April	2-1	296-2X	9103	412
s. Cleverlands Yvette Pablo		d. Cleverlands Lady Amaryllis		
Cleverlands Generals Rosita	2-2	289-2X	8911	397
s. Cleverlands Zoe's General		d. Cleverlands Mistress Rosemay		
Cleverlands Orpheus Isis	2-0	305-2X	8607	404
s. Cleverlands Orpheus		d. Cleverlands Curtiss Isona		
Cleverlands Pablos Arpege	1-11	295-2X	8195	392
s. Cleverlands Chicona Pablo		d. Cleverlands Dona Ardena		
FRESNO STATE COLLEGE, FRESNO				
F. S. C. Sheiks Archer Fay	3-6	305-2X	12851	586
s. Valley Oaks Sheik's Ensign		d. F. S. C. Archer Cavalier Fay		
VINCENT, L. E., CLOVERDALE FARM, CHICO				
Cloverdale Socialite Mitzy	7-8	305-2X	9716	489
s. Fairlawn K. Slogan		d. Ely's Mitzie of Cloverdale		
Cloverdale Novel Frill	4-0	305-2X	8620	456
s. Fairlawn Actor's Novice		d. Cloverdale Socialite Frill		
Goldkist Marvels Sonya	3-3	305-2X	9252	484
s. Hominy Hill Marvel		d. Goldkist Sunny Gal		
Old Adobe De Donna	3-9	305-2X	8572	458
s. Old Adobe Social Designer		d. Old Adobe Perfect Diane		
COLORADO				
COLORADO STATE UNIVERSITY, FORT COLLINS				
Carl-Anna Farm Petes Goldie	2-5	305-2X	11954	577
s. Golden Grange Ideal Pete		d. Alvadean Goldenrod		
¶EGNER, WILLIAM H., WILEVA FARM, LOVELAND				
Wileva Aristocrats Iris	5-0	302-2X	9390	492
s. Meadow Lodge Aristocrat		d. Hero's Cindy of Byway Ida		
Ridge Lane Sonnys Beauty	2-0	305-2X	7040	374
s. Ridge Lane Booster's Sonny		d. Ridge Lane King's Beulah		
FORSYTH, DEAN, GUERNDEAN FARM, LONGMONT				
Guerndean C. Bell Aire	3-3	294-2X	9193	491
s. Collinwood Fawn's Challenger		d. Guerndean Laddie's Arabella		
¶KAUFMAN, WALLACE I., MR. & MRS., MELODIE LANE FARM, LaSALLE				
Melodie Lanes Madame Butterfly	3-6	305-2X	9490	427
s. McDonald Farms King Lear		d. Melodie Lane's Madame Cherie		
Melodie Lanes Sweet Sue	3-2	305-2X	8700	481
s. Melodie Lane's Student King		d. Melodie Lane's Sunflower		
Melodie Lanes Les Facheux	3-2	305-2X	9870	536
s. Melodie Lane's Student King		d. Melodie Lanes Fuer Elise		
CONNECTICUT				
AUERBACH, BEATRICE F., AUERFARM, BLOOMFIELD				
Auer Performers C. Reba	6-1	305-2X	9322	508
s. Auer Performer's Count		d. Auer King's Rigoletta		
Auer Performers Rhodora	5-10	305-2X	10710	528
s. Fairlawn Memoir's Performer		d. Auer Master's Rosebloom		
Auer P. Maxims Cecile	2-2	305-2X	8600	418
s. Auer Performer's Maxim		d. Auer Performer's Crystal		
¶BRISCOE, JOHN D., SILENT MEADOW FARM, LAKEVILLE				
Tarbell Gallant Emerita	9-9	305-2X	11970	529
s. McDonald Farms Tarbell		d. Tarbell Peerless Emerita		
Silent Meadow Honey Suckle	9-1	305-2X	11030	556
s. Silent Meadow Commander Chief		d. Silent Meadow Delphinium		
Green Meads Travlers Gretchen	5-10	305-2X	9160	482
s. Western Glow Butterfat Travler		d. Green Meads Countess Grace		
¶CHRISTIE, JAMES L., WILLOW BROOK FARM, WATERTOWN				
Willow Brook K. Mona	2-5	305-2X	9010	425
s. Coldspring's B. V. Knight		d. Willow Brook Harmony		
Willow Brook L. Etta	2-6	305-2X	8530	415
s. Broad Hill Lachlan		d. Willow Brook J. Henrietta		
DE TALLEYRAND, LELA M., ESTATE, GWYN CAREG FARM, ABINGTON				
Gwyn Careg H. Jubelo Ethel	6-11	305-2X	8455	473
s. LushAcres Hermes' Jubelo		d. Twinwing Noble Ethel		
Gwyn Careg Coldspring Daisy	4-0	284-2X	7922	418
s. Coldspring's Defender Forceful		d. Gwyn Careg N. A. Daisy		
¶DUNNING, H. S., WATERFALL FARM, RIDGEFIELD				
Waterfall Larkspurs Janet	2-6	305-2X	8390	465
s. Hanover Hill Leader's Prince		d. Deepwell Farms Larkspur		
¶EVARTS, KATHARINE A., COBBLE HILL FARM, KENT				
Cobble Hill Lassie	6-6	305-2X	10670	510
s. Imperial Rival of Shad Blow		d. Cobble Hill Girlie		
Random F. M. Topaz	3-1	296-2X	9480	455
s. Deep Lake F. Maxmist		d. Random Topaz		
Cobble Hill Bonanza Caroline	1-11	299-2X	9150	453
s. Nyala Ermine's Bonanza		d. Cobble Hill Gracie		
Cobble Hill Madchen	1-11	291-2X	9220	429
s. Wandering Brook Mo-Mar		d. Cobble Hill Lassie		
Cobble Hill Bonanza Marlena	2-0	298-2X	9560	445
s. Nyala Ermine's Bonanza		d. Cobble Hill Theda		
¶KUCA, ANDREW J., SOMERS				
Ellconn Princes Yuma	3-4	305-2X	9940	508
s. Eolia Vinetta Prince		d. Greenridge Pharaoh's Nena		
¶KURAS, ANTHONY, FLOWER FARM, WEST SUFFIELD				
Flower Farm Royals Rose	7-11	305-2X	13360	585
s. Innisfree Royal Jack		d. Flower Farm Reesa		
¶LARKIN, HOWARD T., BEDLAM FARM, MIDDLEBURY				
Partridge C. Blue Wing	9-10	305-2X	13760	651
s. Fairlawn Hornet's Corporal		d. Cottage Peerless Bula		
Partridge Harlequin	9-4	305-2X	12220	642
s. Fairlawn K. Warrior		d. Partridge K. H. Halcyon		
Salter Farms Princetta	4-10	282-2X	11880	603
s. Nyala Prince's Proud Lad		d. Wolfpen Prosperus		
Partridge S. Dapper	3-10	305-2X	12480	591
s. Fairlawn K. Steadfast		d. Partridge Dapper Miss		
Partridge S. Jewel	3-10	305-2X	14670	782
s. Fairlawn K. Steadfast		d. Partridge C. P. Jasmine		
Partridge S. Marina	3-10	305-2X	11320	598
s. Fairlawn K. Steadfast		d. Pine Hill Peerless Marcella		
Partridge S. Janice	3-6	305-2X	11370	493
s. Fairlawn K. Steadfast		d. Creek Side Jester's Jane		
Partridge S. Killarney	3-4	305-2X	11320	558
s. Fairlawn K. Steadfast		d. Partridge Kildare		
Partridge S. Helena	3-3	305-2X	11560	581
s. Fairlawn K. Steadfast		d. Partridge K. I. Helen		
¶McCANN, FRASIER W., GOLDEN HARVEST FARM, BRIDGEWATER				
Golden Harvest M. Dairymaid	11-6	293-2X	12530	561
s. Langwater Meteor		d. Golden Harvest Dairymaiden		
Golden Harvest Rose Mignonette	6-1	305-2X	10920	528
s. Gardenville Rose King		d. Riverview General's Mignonette		
Golden Harvest F. Clara	4-7	305-2X	10340	502
s. Wilgorlan Farms Successor		d. Flying Horse Colonel's Clara		
Ideals Troaxs K. Susie	5-7	305-2X	9990	534
s. Ideal's Supreme's Troax		d. Ideal's Beacon's K. Susie		

Early REGISTRATION Makes CENTS

¶MERRITT, RICHARD H., "MERIT GUERNSEYS", FARMINGTON
Merit Gay Mab 7-1 305-2X 11210 511
s. Old Homestead C. A. B. A. Phareka d. Webotuck Gay Princess Mab
¶PORTER, KATHARINE S., HILL TOP FARM, HAMPTON
Orchard Hills S. Dream Girl 8-10 305-2X 9980 512
s. Haven Hill Steadfast Sentinel d. Haven Hill Melba's S. Pauline
Coronas Butterfat A. K. Emma 3-5 305-2X 11460 680
s. Ashton-Keynes Butterfat Laddie d. Corona's Butterfat K. Endina
Nyala M. C. Beulah 3-0 305-2X 10460 580
s. Moreau Farms Chief d. Nyala Prince's Gloria
¶SIBBALD, DAVID, GRASSLAND FARM, SALISBURY
Grassland F. Maria 3-6 305-2X 11890 599
s. Fritzlyn Jeanette's Flash d. Althea of Merriebrook
Grassland Primates Grace 3-3 305-2X 9000 423
s. Mulhocaway Butterfat Primate d. Sunny Brae Peerless Grace
Grassland J. Rosali 3-2 305-2X 10150 460
s. Deep Lake Joshua d. Grassland Royal Rosette
¶SINGLETON, JOSEPH L., SKIFF MT. FARM, SHARON
Skiff Mt. M. Mammie 2-6 305-2X 9570 424
s. Deep Lake F. Maximist d. Skiff Mt. Noranda's Maide
¶UNZ, RODNEY O., HIGHFIELD FARM, SHARON
Arethusa Bess S. 5-2 305-2X 9090 490
s. LushAcres Boswell's Standbest d. Arethusa Vesta
¶WEINGART, HERMAN R. & SONS, GREENRIDGE FARM, LEBANON
Broad Hill P. Onez 9-6 305-2X 10060 475
s. Pharos Frost King d. Broad Hill Jerusha
Greenridge Comets Rosebud 5-3 284-2X 9430 488
s. Storrs Rusty Comet d. Eight Bells Hollirose
Greenridge J. Roseann 4-3 305-2X 11540 525
s. Chedco King James d. Eight Bells Hollirose WTIC
Greenridge Supremes Nora 4-2 290-2X 8940 444
s. Golden Harvest Supreme d. Greenridge Dolor's Naidia

DELAWARE

ZEITLER BROTHERS, ZEITLER FARMS, NEWARK
Zeitler Pines Golden Glow 7-1 305-2X 12984 560
s. Zeitler Ambassador's Pine Lad d. Zeitler's Golden Glow
Zeitler Prediction Crocus 4-10 305-2X 12081 561
s. Zeitler Scarlett's Prediction d. Zeitler Actor's Sister Crocus

IDAHO

¶COTHERN, RAY & SONS, THUNDERHEAD FARM, BUHL
Sugar City Count Twila 3-9 305-2X 14220 612
s. Curtiss Candy Count Curtiss d. Sugar City Norman's Twilight
Sugar City Silver Polly 3-3 305-2X 9750 432
s. Sugar City Silver Knight d. Sugar City Patty
COUCH, L. G., NAMPA
Lyna Crest A. Prides Beauty 7-1 349-2X 10563 535
s. Prestdale N. Advancer d. Queen's Pride of Loraldale
Lynacrest P. Primrose 2-11 340-2X 7825 456
s. Lyna Crest C. Prince d. Ivan's Pricilla

ILLINOIS

KING, HIRAM A., HI-DOT GUERNSEY FARM, KNOXVILLE
Hi-Dot Billys Pearl 2-2 305-2X 9146 457
s. Hi-Dot Schultz's Billy d. Hi-Dot Patty's Peggy
Hi-Dot B. Kims Kyna 2-1 305-2X 9514 538
s. Hi-Dot Schultz's Billy d. Hi-Dot M. C. Kim
¶PINEHURST FARMS, INCORPORATED, ROCKFORD
Pinehurst Beacons Fatima 2-5 271-2X 7620 394
s. Ideal's F. Beacon d. Pinehurst E. Pharaoh's Fate
JOHN PLAIN FARM, INCORPORATED, CARY
Maple Groves Babs Fairy 6-2 365-2X 11318 881
s. Llan Fair Count's Daffy d. Maple Grove Josie's Babs
QUINN, HOWARD B., LAKEWOOD FARM, WAUCONDA
Prices Marksmans Dot 4-11 301-2X 9600 453
s. Wandamere Bond's Marksman d. Price's Tinkle Daisy

INDIANA

¶BAKER, DANIEL W., MR. & MRS. & FAMILY, DAN-BA-LEE GUERNSEY FARMS, MIDDLETOWN
Dan-Ba-Lees Rebecca 9-3 305-2X 10820 521
s. Curtiss Candy Marie's Curtiss d. Free Manor S. Denise
¶BEHMER, J. RICHARD, PLYMOUTH
Behmer Homestead I. Marian 6-4 305-2X 10200 537
s. Golden Grange Ideal Belleboy d. Behmer Homestead Maisie
Behmer Homestead I. Chime 4-3 305-2X 8660 444
s. Golden Grange Ideal Belleboy d. Behmer Homestead Choice
Behmer Homestead S. Loyal 2-2 305-2X 8300 385
s. Golden Grange V. Silver d. Behmer Homestead I. Lovely
¶COLEMAN, HAROLD, GOLDEN HAVEN FARM, KOKOMO
Golden Haven Neocenes Betty 5-6 305-2X 13590 637
s. Ideal's Neocene d. Golden Haven Levity Betty
Golden Haven Neocenes Melody 4-5 305-2X 11590 624
s. Ideal's Neocene d. Golden Haven King's Memory
¶COMER, MERRILL L. & SONS, SWAYZEE
Solms F. C. Erwanda 7-4 305-2X 11310 529
s. White Lick Lettie's Count d. Solms F. R. Edwena
Primroses Master Rose 8-1 305-2X 12750 522
s. Curtiss Candy Master Curtiss d. Noble's Primrose
¶CRAIG, REUBEN A., DR. & MRS., LEAFY LANE FARM, KOKOMO
Leafy Lane Content 8-10 283-2X 10540 477
s. Curtiss Candy Major Curtiss d. Dividend's Duchess
Leafy Lane Noble Sungold 8-2 305-2X 10610 541
s. Curtiss Candy Noble Curtiss d. Leafy Lane Matchess Autumn
Leafy Lane Select Carefree 7-5 288-2X 10110 461
s. Leafy Lane M. Select d. Leafy Lane Royal Fantasy
Leafy Lane Select Moonglow 7-0 301-2X 9260 472
s. Leafy Lane M. Select d. Leafy Lane Spotlight
Leafy Lane Select Summer 5-7 305-2X 10970 580
s. Leafy Lane M. Select d. Leafy Lane Matchless Autumn

DIETRICH FARMS, INCORPORATED & STANER, BOB, BREMEN
Staner Farm Lindas Lee 8-10 305-2X 9675 473
s. Curtiss Candy Levity Colonel d. Linda of Staner's Farm
Owens Place Princess Betty 7-5 294-2X 11248 527
s. Sun-Blest Farms Crystal Prince d. Lookwell Bee
¶DILL, E. M., MRS., DILLDALE FARM, DANVILLE
Dilldale Beautys C. Bow 3-4 305-2X 10190 482
s. Queen's Master Captain d. Dilldale Karl's Beauty
Dilldale Captains Penny 3-3 305-2X 11250 562
s. Queen's Master Captain d. Dilldale Lady Pam
Dilldale Dictators Wanda 3-6 292-2X 10860 544
s. Coldspring's Beauty's Dictator d. Maurana D. Butterfat's Wilma
¶FINK, HARVEY B. & VADA N., LA HAR VA FARM, ELKHART
La Har Va Sterling Norma Jean 7-1 305-2X 11550 609
s. La Har Va Sterling d. La Har Va V. Emma
Crescents Princess Maxine 4-11 305-2X 15080 744
s. Circle Drive's L. P. Commando d. Crescent's Maxie
La Har Va Yankees Elite 3-4 295-2X 8750 430
s. Valley Set Stars Yankee d. La Har Va Supreme's Evangela
¶GERMANN BROTHERS, BO-KAY FARM, BREMEN
Colbys Paula 6-8 305-2X 9090 548
s. Colbys El Prediction Lad d. Colbys Nevada
White Lick Privates Nina 6-1 305-2X 9410 473
s. Flying Horse Amy's Private d. Ideal's Beacon's Nora
Colbys Yonna 5-7 305-2X 12320 647
s. Colbys General d. Colbys Donna
Bo-Kay Keyman Ginny 8-10 305-2X 11120 573
s. Maurana Master's Keyman d. Owen's Place Admiral's Althea
Bo-Kay Keyman Isabel 6-5 305-2X 11830 542
s. Maurana Master's Keyman d. Crystal's Fern
Bo-Kay Keyman Jane 6-1 305-2X 11500 551
s. Maurana Master's Keyman d. Owen's Place Royal's Dimple
Bo-Kay Keyman Jennifer 5-9 305-2X 11840 533
s. Maurana Master's Keyman d. Alicia's Eillen
Bo-Kay Butterfat Julia 5-3 305-2X 8750 486
s. Maurana D. Butterfat's Dale d. Bo-Kay Keyman Helen
Bo-Kay Butterfat Katrinka 4-10 305-2X 10980 593
s. Maurana D. Butterfat's Dale d. Elmcreek Belinda
Bo-Kay Prince Lucy 3-7 305-2X 9280 577
s. Huff's Haven Count's Prince d. Bo-Kay Keyman Ivy
Bo-Kay Butterfats Lola 3-3 305-2X 10200 580
s. Maurana D. Butterfat's Dale d. Bo-Kay Keyman Idella
Bo-Kay Cherub Marie 2-5 305-2X 9510 479
s. Deep Lake Butterfat Cherub d. Bo-Kay Butterfat Kim
¶GIERHART, JOSEPH & FAMILY, SUNNY-DA FARM, BRYANT
Sunny-Da Nobles Betty 6-10 305-2X 9770 499
s. Sunny-Da Noble Curtiss d. Sunny-Da Chums H. Susan
Sunny-Da Hornets Janice 3-9 305-2X 10420 469
s. Q. O. Janet's Horace d. Sunny-Da Chum's H. Daisy
Monteholm Merry Christene 3-2 305-2X 10740 486
s. Q. O. Merry Hoosier d. Hoosier's Merrymaker
¶GIERHART, LEROY & HOUSER, RICHARD L., MAPLE LAWN FARM, BRYANT
Maple Lawn Fayette 7-0 305-2X 11010 485
s. Curtiss Candy Fabron d. Coronal Sherry
¶HOCHSTETLER, LEVI R., U CREEK MEADS FARM, NAPPANEE
U Creek S. Lilly 2-2 305-2X 11010 512
s. Yellow Creek Jewel Supreme d. Yellow Creek King's Lily
¶HOCHSTETLER, MELVIN L., U CREEK FARM, BREMEN
U Creek Sues Star 4-3 305-2X 11490 542
s. Yellow Creek Beacon King d. Pine Manor Dauntless Sue
U Creek M. Roses Bea 2-0 305-2X 8200 442
s. Yellow Creek Jewel Supreme d. U Creek Lela's Rose
¶HOOVER, PAUL, SPUDRIDGE FARM, GOSHEN
Spudridge Pearl Patsy 7-3 305-2X 13640 667
s. Villa Crest Valmead d. Clarion Noble's Pearl
¶HOSTETLER, MERRITT F., MR. & MRS., MERLETA FARM, TOPEKA
Merleta Farm Fairy 7-5 305-2X 11640 558
s. Curtiss Candy Levity Curtiss d. Lake Side Meadow Melba
Merleta Farms Darlene 6-6 299-2X 11580 570
s. Curtiss Candy Vanity Curtiss d. Lake Side Meadow Melba
JENKINS, C. L. & MOY, JULIUS, GOLDEN HILLS FARM, PERU
Golden Hills Rosebud 8-3 365-2X 17422 839
s. Hominy Hill King's Paragon d. Lazy River Rosa
¶LOVELESS, ARTHUR R. & SON, WAWASEE GUERNSEY FARM, CROMWELL
Wawasee Lively Dotty 10-1 305-2X 9680 474
s. Sterlingold Gallant Don d. Libensam Lively Lady
Wawasee Diplomats Wren 3-5 305-2X 11930 634
s. Mulhocaway Butterfat Diplomat d. Ka Wa Dublins Lois
Wawasee Magars Parade 3-2 305-2X 9270 452
s. Langmeadow Magar d. Wawasee Don's Parade
¶McVEY, VERN & NEAL, LYLE, ELM SWAMP FARMS, LEBANON
Elm Swamp NoMax Patty 8-1 305-2X 10880 497
s. Zephyrs NoMax Duke d. Prince Royal's Patsylee
Elm Swamp NoMax Lela 7-11 283-2X 10020 491
s. Zephyrs NoMax Duke d. Prince Royal's Queen's Lela
Duffield P. Frankie 4-1 305-2X 11200 591
s. McDonald Farms Pre Sailor d. Duffield G. Frances
¶METZGER, HOWARD & SONS, METZGER FARMS, CLAYPOOL
Metzger Farms Honor Viv 10-11 305-2X 13080 672
s. Villa Crest King's Honor d. Lilli's Vicky of Glenwood Farm
Metzger Farms Honor Sal 10-10 304-2X 9730 488
s. Villa Crest King's Honor d. Triumph's Sandy Lee
Metzger Farms Honor Joy 10-6 305-2X 9710 555
s. Villa Crest King's Honor d. Lady's Daisy Jane
South View Flash Monica 8-4 279-2X 9590 427
s. Metzger Farms Honor Flash d. Joan's Butterfat Mona
Metzger Farms Honor Roselind 8-10 305-2X 14330 723
s. Villa Crest King's Honor d. Bismarck's Rosalie Rose
Fellows Rebecca Roberta 6-11 305-2X 14580 748
s. Triumph's Fairy Fellow d. Rose's Honor Rebecca
¶METZGER BROTHERS, SOUTH VIEW FARM, SOUTH WHITLEY
South View Vics Louise 9-2 305-2X 12460 592

Register your MAY calves now

s. Willow Spring Butterfat Vic — d. South View J. Lucinda
South View Scouts Josephine 7-10 305-2X 13430 682
s. Lawnsett Scout — d. South View Triumph's Joyce
South View Flash Daisy 7-6 305-2X 10790 516
s. Metzger Farms Honor Flash — d. Garnet's Butterfat Dazzle
South View Leaders Babe 4-1 305-2X 8990 460
s. South View Louise's Leader — d. South View Butterfat Betsy
South View C. Bernadene 3-10 305-2X 11120 585
s. Willow Spring Combination — d. South View Flash's Bernadette
South View Adventurers Bambi 3-7 305-2X 10730 579
s. Lake Louise Royal Adventurer — d. South View Flash's Bertha
South View Adventurers Alice 3-6 305-2X 11530 600
s. Lake Louise Royal Adventurer — d. Lyrene Imperial Aster
South View Leaders Lulu 3-5 305-2X 10410 533
s. South View Louise's Leader — d. South View Combination's Linda
South View Adventurers Lucky 3-1 305-2X 9700 516
s. Lake Louise Royal Adventurer — d. South View J. Lucinda
South View Adventurers Polly 2-3 305-2X 9620 506
s. Lake Louise Royal Adventurer — d. South View Flash Portia
South View Dictators Primrose 2-2 305-2X 10580 525
s. Coldspring's Beauty's Dictator — d. Joan's Butterfat Prudence
South View Dukes Georgia 1-11 305-2X 9730 473
s. South View Supreme's Duke — d. South View Fascinator's Ganita

¶MORTON BROTHERS, INCORPORATED & BAIRD, LEONARD, MORTON DIARY FARM, LEBANON
Green Acres Lomens Lilly 7-7 305-2X 10810 514
s. Eagle Valley N. Lomen — d. Water Lilly Lou
Meadow Worth Dans Charoll 4-5 305-2X 9740 523
s. Seale's Dan — d. Mary Worth Levity Charolette

¶REKEWEG, MELVIN & SONS, CLEAR VIEW FARM, WOODBURN
Clear View M. Norma 6-11 305-2X 9950 524
s. Franchester K. H. Maxim — d. Clear View C. Mary
Alpine Rose Secret Hopefull 2-3 305-2X 7990 422
s. Northern A. Secret — d. Alpine Rose V. Venis

¶RIEKE, GLENN T. & HOUSER, GEORGE H., LOCH LEVEN FARM, WATERLOO
Virmars L. Flute 5-0 305-2X 11510 694
s. Califia M. Lafayette — d. Cherub's KenVer Flora
Franks Home C. C. Parade 5-3 305-2X 13030 679
s. Curtiss Candy Count Curtiss — d. Brookshire Caroline
Arrowcrest Glory Bee 4-4 305-2X 12750 679
s. Tarbell Golden Barbarian — d. Arrowcrest Butter Maid
Marie of Loch Leven 3-7 305-2X 10160 562
s. McDonald Farms Steadfast Odin — d. Franks Home L. Trigger
Loch Levens Flicka 3-7 305-2X 9150 425
s. Blakeford Transfer — d. Franks Home Rosetta

¶RIGGS, GERALD & RUSSELL, SHADY LANE FARMS, SHIRLEY
Milky Ways Coronet Patsy 8-0 305-2X 16570 742
s. Raemelton Coronet Levity Jean — d. Milky Way's Patricia
Milky Ways Levity Evy 7-5 304-2X 14220 638
s. Raemelton Coronet Levity Jean — d. Milky Way's Levity Evelyn
Shady Lanes S. Jane 2-4 284-2X 8160 384
s. Rushcreek Supreme's Lad — d. Shady Lanes Joyce

¶RIGGS, OSCAR M., GREEN RIDGE FARM, EVANSVILLE
Green Ridge Ronda 8-4 305-2X 12650 631
s. Senrab's Prince's Monarch — d. Bob's Rosella of Green Ridge

¶SCHROCK, HERMAN, CLOVER LEAF FARMS, GOSHEN
Clover Leaf H. Clare 7-4 305-2X 11920 502
s. Spudridge Pearl Jerry — d. Clover Leaf Cloverbell
Clover Leaf Butterfat Stella 5-7 303-2X 9840 538
s. Maurana D. Butterfat's Rover — d. Clover Leaf K. Silver
Clover Leaf Butterfat Toni 2-8 304-2X 10570 542
s. Yellow Creek S. Charmer — d. Clover Leaf Butterfat Tonda

¶SHIRK, BEN M., BELL LAWN FARM, GOSHEN
Dalomas R. D. Rhonda 8-4 305-2X 10780 502
s. Yellow Creek Rosen Duke — d. Isle of View Evelen
Bell Lawn Butterfat Bellette 5-5 305-2X 11740 643
s. Yellow Creek B. Prince — d. Belle Babette
Bell Lawn Butterfat Princess 5-2 305-2X 12570 677
s. Yellow Creek B. Prince — d. Plymouth Lane V. Callidora
Linnie of Lone Elm 4-2 305-2X 8170 438
s. Curtiss Candy Levity Curtiss — d. Mina of Lone Elm
Bell Lawn S. Donabelle 2-4 305-2X 7690 387
s. Yellow Creek Jewel Supreme — d. Bell Lawn Lovely Belladona

¶SIESS, FRED & ARTMAN, ALTA, BIG SPRINGS FARM, LEBANON
Big Springs C. H. Olivette 5-4 305-2X 9730 472
s. Big Springs C. Hercules — d. Big Springs B. Olivia
Big Springs P. Garnet 4-11 305-2X 9070 470
s. Big Springs M. Prince — d. Big Springs M. Ruby Bell
Big Springs R. Carnation Ada 3-11 305-2X 10760 460
s. Yellow Creek S. Roamer — d. Big Springs Carnation

¶SISTERS OF PROVIDENCE, HIDDEN GOLD DAIRY, SAINT MARY-OF-THE-WOODS
Hidden Gold Royal Gem 12-3 305-2X 7830 429
s. Big Springs Royal Cavalier — d. Hidden Gold Meadow Daisy

¶STUKEY, FRANK L., FRANELEN FARM, HOWE
Franelen D. V. Lory 4-3 305-2X 11350 531
s. Coldspring's Defender's Valor — d. Franelen Levity Linnet

¶STULTZ, RAYMOND & SON, SANDCUT GUERNSEY FARM, TERRE HAUTE
Guernridge Senrab C. V. W. 7-7 305-2X 11530 592
s. Senrab's Prince's Monarch — d. C. V. Wanda

WEAVER, OSCAR R., YELLOW CREEK FARM, GOSHEN
Mulhocaway Scotch Violet 3-4 304-2X 10250 567
s. Mulhocaway Butterfat Ross — d. Mulhocaway Butterfat Viola

WELDY, MAURICE L., DR. & MRS., MAURANA FARM, GOSHEN
Maurana S. Butterfat Flute 3-10 365-2X 9888 610
s. Maurana King's Shane — d. Maurana Master's Flirt

WENGER, RUSSELL J., VALLEY SET FARM, GOSHEN
Valley Set Stars Betty 3-8 333-2X 9615 579
s. Wilgorlan Farms King's Star — d. Guerndot Charm's Conbetta

¶YODER, FREEMAN & HOBART, REDOY VISTA FARM, LIGONIER
Pasture Haven B. Eileen 8-5 305-2X 10690 542
s. Pasture Haven Butterfat — d. Pine Manor King's Rose Elaine
Redoy Vista Tonys Tiny 7-5 305-2X 14350 639
s. Redoy Vista Treva's Tony — d. Redoy Vista Tresa

YODER, HAROLD C., PASTURE HAVEN FARM, SYRACUSE
Pine Manor Kings Rose Elaine 13-0 284-2X 10385 482
s. Northmeade Rose King — d. Spur's Royal Suzette
Kathmar Levity Lindy Lou 11-1 365-2X 11973 593
s. Pine Manor Levity Kenfleur — d. Kathmar Danny's Dewdrop

¶YODER, WILLARD O., FAIRLANE FARM, TOPEKA
Manor Lodge Candors Nancy 6-2 305-2X 11890 619
s. Golden Grange Ideal Candor — d. Manor Lodge P. Nancy
Pasture Haven B. Bess 6-0 305-2X 13810 677
s. Valley Set's Butterfinger — d. Pasture Haven Emblem's Betsy
Fairlane Laddie's Nancy Lee 3-11 305-2X 10590 594
s. Golden Grange King Lad — d. Manor Lodge P. Nancy

¶YOUNG, BION & KEITH, DUTCH MILL FARM, PLEASANT LAKE
Dutch Mills Butter Maid 8-4 295-2X 10610 556
s. Curtiss Candy Butterfinger — d. Dutch Mill's Maize
Dutch Mills Golden Velvet 5-3 305-2X 12100 555
s. Curtiss Candy Golden Curtiss — d. May Daisy's Valentine
Dutch Mills L. Virginia 4-4 295-2X 12550 599
s. Hominy Hill Laddie — d. Dutch Mill's B. Vera
Dutch Mills L. Bambi 4-5 289-2X 10600 544
s. Hominy Hill Laddie — d. Dutch Mill's Babs
Dutch Mills C. Lu 4-3 305-2X 11760 554
s. Curtiss Candy Count Curtiss — d. Dutch Mill's Golden Lil
Dutch Mills V. Dimple 2-2 304-2X 7700 400
s. Hominy Hill Viceroy — d. Dutch Mills L. Della

¶YOUNG, WALTER L. & SON, GRAIN MEADOW GUERNSEY FARM, GREENTOWN
U Creek B. Kings Shirley 6-6 305-2X 12670 711
s. Yellow Creek Beacon King — d. U. Creek Dolly's Goldie
Grain Meadow V. Elma 3-9 305-2X 11050 565
s. Henslee Farms Viscount — d. Wolfcreek Elma
Grain Meadow V. Shirley 3-4 305-2X 10260 548
s. Henslee Farms Viscount — d. U. Creek B. King's Shirley
Grain Meadow V. Sylvia 3-3 305-2X 7910 440
s. Henslee Farms Viscount — d. Grain Meadow Confident Ruby

KENTUCKY

BURNETTE, CECIL, MR. & MRS., & HIXSON, ELMER, MR. & MRS., WILLOW-WILDE FARM, FULTON
Willow Wildes Noble Quality 3-2 289-2X 9297 434
s. Henslee Farms D. Noble — d. Willow-Wilde's Queen Ann

LOUISIANA

KLEINPETER FARMS DAIRY, INCORPORATED, BATON ROUGE
Elderwood Lu Cetta 3-11 305-2X 8509 434
s. Lookout Valley Actor's Favor — d. Elderwood S. Lucinda
Kleinpeter Farms L. Novelty 3-5 305-2X 8420 425
s. Cooper's Mar's Leader — d. Lakewood I. Novice

MAINE

¶COLE FARM DAIRY, BIDDEFORD
Sheldegren Waneta 7-4 305-2X 11380 491
s. Sheldegren Victor — d. Sheldegren Wilma
Cole Farm Butterfat Bella 4-10 305-2X 10800 522
s. Mulhocaway Butterfat Senator — d. Lone Maple Butterfat Belle

GREENLAW, VERA, GREENLAW FARM, BELFAST
Greenlaw Farm Kigor 4-6 289-2X 8312 545
s. Ideal's Susie's King — d. Greenlaw Farm Vigor
Greenlaw Farm M. Val 2-4 305-2X 10669 446
s. Ideal's Miriam's Maximal — d. Greenlaw Farm Val

MARYLAND

¶BACCHUS, T. W., JR., WHITE HALL FARM, ELKTON
Vallemar Nuggets Molly 7-7 305-2X 14930 673
s. McDonald Farms Pre Nugget — d. Cottage Molly
Lake Louise Travelers Karmen 5-2 305-2X 11710 633
s. Lake Louise Cora's Traveler — d. Lake Louise King's Karen
White Halls High Vanity Pride 4-11 305-2X 13590 624
s. McDonald Farms High Omar — d. Lauxmont Actor's Vanity
McDonald Farms Jolly Cinders 2-10 305-2X 9020 484
s. McDonald Farms High Neptune — d. McDonald Farms Thor's Wilma
White Halls C's Katrina 2-8 305-2X 10190 484
s. White Hall's Composer — d. White Hall's High Kanaka

¶BROWN, FRANK D., JR., MOUNT ARARAT FARMS, PORT DEPOSIT
Mt. Ararat Rose October 6-6 305-2X 9880 476
s. Foremost J. C.'s Royal — d. Mt. Ararat Queen Maria
Mt. Ararat Empress Rhea 4-7 305-2X 10050 465
s. Mt. Ararat Mikado — d. Mt. Ararat Highland Lilt
Mt. Ararat Bright Rhythm 4-5 305-2X 11890 565
s. Rosewood Royal Beacon — d. Mt. Ararat Rose Olga
Mt. Ararat Empress Sonya 4-2 289-2X 11190 498
s. Mt. Ararat Mikado — d. Mt. Ararat Highland Maybelle
Mt. Ararat Bright Tillie 3-1 305-2X 9630 474
s. Rosewood Royal Beacon — d. Mt. Ararat Rose Lorilda
Mt. Ararat Missouri Topsy 2-8 302-2X 9580 441
s. Foremost Missourian Acme — d. Mt. Ararat Empress Phyllis

¶CARROLL, NINA R., DOUGHOREGAN MANOR, ELLICOTT CITY
Manor Q. Gloaming 4-3 305-2X 10420 531
s. Mulhocaway Butterfat Quartus — d. Manor Pre Gloaming
Manor Q. Cinderella 3-1 305-2X 7830 440
s. Mulhocaway Butterfat Quartus — d. Manor Cinderella
Manor Queen Topaz 2-1 281-2X 8590 484
s. Quincy King John — d. Manor Pre J. Topaz

¶DEVILBISS, M. HOWARD, LIN-ZEE FARM, WESTMINSTER
Lin-Zee Pre Hope 7-5 305-2X 10640 542
s. McDonald Farms Pre Kelvin — d. Chinquapin Hill Helena

¶DUKES, A. WILSON, WHITE HOUSE FARM, CENTREVILLE
Smiths Jean Pre Kelvin 5-3 305-2X 7900 472
s. McDonald Farms Pre Kelvin — d. Green Acres Evangeline

Early REGISTRATION Makes CENTS

¶GARRETT BROTHERS, MAPLE SPRING FARM, ROCKVILLE
Mountain View Bonne Cathy 3-9 305-2X 11070 596
s. Quincy King John d. Bonne-Femme Cathy
¶GARST, DONALD L., GARSTLYN FARM, WALKERSVILLE
Cedar Springs Models Mabe 3-4 305-2X 10350 577
s. Cedar Springs King's Model d. Cedar Springs Hardwick's Mabel
Rich Neck D. Molly 2-4 305-2X 9030 392
s. Mark of Dawn d. Rich Neck A. Holly
Dotty of Elmwood 3-2 305-2X 9820 493
s. Quincy King John d. Fairy Ann of Elmwood
¶HERSEY, LEROY H., KNIGHTONGALE FARM, EDGEWATER
Knightongale Actors Yulonda 2-4 305-2X 8530 452
s. High Meadows Valiant Actor d. McDonald Farms Miss Tolanda
¶HULL, JOHN H., "HULLSIDE", WESTMINSTER
Deep Lake Flashs Cindy 3-4 305-2X 10570 521
s. Fritzlyn Jeanette's Flash d. Chapman Farm Cinderella
¶MARYLAND, UNIVERSITY OF, COLLEGE PARK
Elk Manor Eileen 5-11 300-2X 11040 491
s. Elk Manor Rowland d. Dixie Lane Levity Eileen
U. of Md. King Gertrude 4-4 297-2X 10730 465
s. Langhurst Steadfast King d. Kennersley Patrick's Gert
¶McCAULEY, R. A. & SONS, GREEN BOTTOM FARMS, HAGERSTOWN
Green Bottom Galores Alta 5-1 305-2X 9800 492
s. Green Bottom Hero's Galore d. Green Bottom Confider's May
Green Bottom Beaus Berna 3-8 290-2X 8000 429
s. Wilgorlan Farms Beau d. Green Bottom Pre Kelvin Mist
¶MESSIX, WILLIAM B. & FLORENCE M., HOPESTEAD FARM, QUEEN ANNE
Messixs Rexs Charlotte 4-6 305-2X 9760 467
s. Blakeford Lady's Rex d. Messix's Ideal's Charlanne
Hopesteads Mohicans Jody 3-8 305-2X 9540 424
s. Osborne Hill Mohican d. Messix's Judy
¶ONLEY, W. T. & CANNING COMPANY, NORTHFIELD FARM, SNOW HILL
Northfield P. Carline 4-9 286-2X 10990 531
s. Judy's Pat of Pioneer Point d. Northfield I. Cherrio
Northfield W. Astor 4-5 305-2X 7880 447
s. Wilgorlan Farms Paoli d. Northfield I. Avis
Northfield W. Alma 3-7 305-2X 9070 521
s. Wilgorlan Farms Paoli d. Northfield D. Alline
¶POWEL, WILLIAM R. & SONS, MILL ROAD FARM, ELLICOTT CITY
Ratcliffe Manor Randy 5-5 305-2X 10330 500
s. McDonald Farms Pre Kelvin d. Ratcliffe Manor Roxanne
Manor Super Velvet 2-5 287-2X 8800 422
s. Ideal's Kathleen's Superior d. Manor Pre Velvet
GLEN SAVAGE DAIRY, INCORPORATED, GLEN SAVAGE FARM, MOUNT SAVAGE
Glen Savage Eminents Hanna 2-7 305-2X 9320 453
s. Mulberry Hill Rose Eminent d. Glen Savage Alton's Hanna
Glen Savage Eminents Upshot 2-4 305-2X 7274 385
s. Mulberry Hill Rose Eminent d. Glen Savage Upshot
¶SHELTON, WILLIAM A., PUDDINGTON FARM, CALVERT
Puddington Gentle Nan 2-10 305-2X 9430 484
s. Spar Hill Generator d. Puddington Royal Nan
¶WEBSTER, WILLIAM & CLOSE, STEVENSON W., COOL BRANCH FARM, ABERDEEN
Cool Branch P. K. Garnet 4-5 305-2X 11760 608
s. McDonald Farms Pre Kelvin d. Cool Branch Handy Estelle
Cool Branch Cromwells Hazel 3-6 305-2X 10710 525
s. Glengeran Fortune's Cromwell d. Cool Branch Handy Donna
Cool Branch Cromwells Havana 3-6 293-2X 8300 493
s. Glengeran Fortune's Cromwell d. Cool Branch Calico
Cool Branch Cromwells Hobby 3-5 305-2X 9380 510
s. Glengeran Fortune's Cromwell d. Valley Farm S. Betty Rose
Cool Branch D. Inez 3-4 305-2X 8920 479
s. Mulhocaway Butterfat Dollar d. Cool Branch Eager Blanche
Cool Branch V. India 2-7 305-2X 9100 426
s. McDonald Farms Jolly Valor d. Cool Branch Fine Evening
¶WYMAN, THOMAS G., WYE HEIGHTS PLANTATION, EASTON
Lauxmont Bright Maricopa 8-4 305-2X 9960 524
s. Bournedale Maxim Bright Light d. Windwood Mimir Caper

MASSACHUSETTS

¶APPLETON, FRANCIS R., JR., APPLETON FARMS, IPSWICH
Appleton Farms Princes Olena 2-5 305-2X 10030 514
s. Fairlawn K. Sailor Prince d. Appleton Farms Ken Olivet
Appleton Farms Phareka Jade 2-4 305-2X 10740 543
s. Old Homestead C. A. B. A. Phareka d. Appleton Farms Fern AA Jewel
Appleton Farms Mo Mar Mollie 2-4 305-2X 9820 461
s. Wandering Brook Mo-Mar d. Appleton Farms AA Olivia
EDGEWOOD FARM, NORTH ANDOVER
Edgewood H. Perky 6-1 365-2X 12106 586
s. Flying Horse Fair Hollistan d. Edgewood King's Pride
Edgewood M. Daphne 5-3 348-2X 12375 510
s. Flying Horse Clair's Master d. Edgewood Hollistans Dainty
Edgewood Lads Kathleen 4-4 348-2X 10578 553
s. Coldspring's B. V. Gay Lad d. Edgewood H. Katy
¶FOWLES, ELWYN M., SUNNYDELL FARM, SOUTHAMPTON
Sunnydell Butterfinger Candy 6-7 305-2X 11860 639
s. Curtiss Candy Butterfinger d. Sunnydell Hollirex Cathy
¶GOODFIELD, CHESTER E., GUERNSEY DELL FARM, HARDWICK
Marsh Hill Princess Joy 6-6 305-2X 11220 520
s. McDonald Farms Fine Rose King d. Jayola of Marsh Hill Farm
¶HARPER, DAVID, HARPER'S DAIRY FARM, LANCASTER
Ponakin Brook Farm Lucille 9-7 299-2X 9430 449
s. County Squire's Select d. Sorceress of Woodside
¶MASS, JOSEPH & HENRIETTA, ALFALFA FARM, TOPSFIELD
Alfalfa Farm Mixers Dot 4-8 305-2X 9630 446
s. Mulhocaway Butterfat Mixer d. Wadsworth Pride's Faith
Flying Horse K. Palotterie 4-3 305-2X 9520 475
s. Fairlawn K. King d. Flying Horse G. R. Palotterie
Eddythorn A. Helena 3-2 305-2X 10900 582
s. Fairlawn Warrior's Ajax d. Biscoe Larsa Lenfestey

¶McGREGOR, F. JEANNETTE, OLDFIELDS FARM, SHERBORN
Oldfields Cadet Lea 4-8 305-2X 9110 459
s. Northern Cadet d. Oldfields Splitsilk Roscalie
¶SHORTSLEEVES, GORDON & KATHERINE, WESLIND FARM, MANSFIELD
Brantview Butterfat Jane 5-6 305-2X 11700 544
s. Brantview Butterfat Matthew d. Leeside Regal Jane
Lynbrook Cherub Pandora 3-2 305-2X 10600 478
s. Lynbrook Cherry Anna's Cherub d. Lynbrook M. B. W. Primrose
Wee Hoose Mamselle 3-5 305-2X 8910 425
s. LushAcres Boswell's Atomic d. Kadockadee Fay's Pride
¶STONE, ROBERT G., GREAT HILL FARM, MARION
Great Hills Laurel 4-0 295-2X 11230 467
s. Forges Loyal Laddie d. Great Hill's Garland
Great Hills Lily 3-0 299-2X 9560 414
s. Forges Loyal Laddie d. Great Hill's Alicia
¶WELLS, RUTH DYER, GAYVIL FARM, CHARLTON CITY
Gayvil Sultans Linn of Dee 5-9 305-2X 10480 523
s. Ideal's Sultan d. Ideal's Sargon's Della
Gayvil Nobles Linda 2-4 305-2X 9080 469
s. Deershorn Foremost Noble d. Gayvil Sultan's Linn of Dee

MICHIGAN

¶BERESFORD, JAMES A., TYRONE FARM, METAMORA
Goose Valley K. Buttercup 4-7 305-2X 9630 469
s. Nyala King's Champ d. Goose Valley Bessie
Schells Nyala Fairland 4-3 305-2X 8240 484
s. Nyala King's Champ d. Fairland Master's Margie
Valley Oaks Peers Lovely 3-7 305-2X 11780 603
s. Valley Oaks Priscilla's Peer d. Valley Oaks Chic Linda
COLBY, HOWARD H., COLBY DALE FARMS, ROMEO
Colbys Gorgeous 4-5 284-2X 9650 442
s. Langmeadow Magar d. Langmeadow Malana
Colbys Isolda 3-8 282-2X 9460 500
s. Langmeadow Cavalier d. Langmeadow Monita
Colbys Gimmie 3-8 305-2X 13690 628
s. Langmeadow Magar d. Colbys Lucille
Colbys Miss Gwennie 3-7 305-2X 15050 804
s. Colby's Mr. Minnie d. Colbys Gwennie
Colbys Tillie 2-4 305-2X 10010 603
s. Colbys Gladiator d. Colbys Indigo
¶DUNHAM, LEE & LYNN, ARMADA
Colbys Princess Lulu 4-2 305-2X 9300 494
s. Colbys Prince Rainier d. Colby's Lulu
Colbys Princess Felinda 4-3 305-2X 7880 468
s. Colbys Prince Rainier d. Colby's Felinda
¶DUNNING, LEON O., POLLY ACRES, DELTON
Polly Acres Fita 5-5 305-2X 10470 485
s. Lockshore Wolverine d. Polly Acres Hita
Polly Acres Supreme Heartsease 3-10 305-2X 11450 563
s. Yellow Creek Jewel Supreme d. Polly Acres Hettie
Polly Acres Pats Happy 2-1 305-2X 7920 393
s. Bradford's Edith Pat d. Polly Acres Supreme Honey
¶ELMWOOD FARMS, FRANKENMUTH
Elmwoods Miss Nadine 3-0 305-2X 8760 495
s. Elmwood Melba's Master d. Julia's Naida of Miller Farm
¶GOODMAN, EDWIN H., PINE CREST FARM, HEMLOCK
Pine Crest Carolyn 3-5 305-2X 10770 509
s. Bradford's Edith Pat d. Pine Crest Carrie
¶GREENMAN, JAMES L., BROOKLYN FARM, VICKSBURG
Maple Dawn Echos Zealous 5-4 305-2X 9500 471
s. Clay Hill Onward d. Maple Dawn Flash's Echo
¶HARTWAY, KENNETH, LENOX
Hartways Jane Lucy 5-5 305-2X 9850 472
s. Hartway's Prince King d. Hartway's Nellie Jane
Hartways Lady Robin 3-4 305-2X 9620 466
s. Colbys Lancelot d. Hartway's Maxine Lady
Hartways Jenny Lovely 2-3 305-2X 9490 425
s. Colbys Lancelot d. Hartway's Sandra Jenny
¶HOLLEMAN, HILBERT, WILHILNOR FARM, BYRON CENTER
S. L.'s Betty 7-6 291-2X 9320 511
s. Maid's Springfield Lindsey d. Rushcreek Betty
Wilhilnor F. Verna's Velda 4-7 281-2X 9720 468
s. Crockery Vale Freeman d. Chum's Verna of Wilhilnor
Wilhilnor Petunia Pats Pet 2-6 305-2X 7620 432
s. Bradford's Edith Pat d. Peterson Farm L. K. Petunia
¶HUNSBERGER, LYLE, LYRENE GUERNSEY FARM, IONIA
Lyrene Favorite Peg 8-3 305-2X 14070 655
s. Coldspring's B. V. Favorite d. Lyrene Peggy
Lyrene Emorys Fortune 6-0 305-2X 12600 634
s. Lyrene King's Emory d. Floben P. Fortunate
Lyrene Bens Ingrid 3-7 305-2X 9090 491
s. Lyrene Emory's Ben d. Lyrene P. R. Ilene
Lyrene Bens Quail 3-4 305-2X 11920 594
s. Lyrene Emory's Ben d. Lyrene Favorite Queenie
Lyrene Maestros Ida 2-2 302-2X 7690 435
s. Lyrene Emory's Maestro d. Lyrene P. R. Ilene
¶JACKSON, ROY R. & SONS, CLAW-ACRES, CARO
Claw-Acres E. Norma 4-11 305-2X 11600 518
s. Lyrene King's Emory d. Char-Lane Champ's Nora
Claw-Acres F. Deana 4-6 305-2X 8790 457
s. Claw-Acres E. Fancy d. Walnut Acres Princess Donna
¶JENISON, HAROLD L. & SONS, RUSH CREEK GUERNSEY FARM, JENISON
Rushcreek Beth 12-9 305-2X 9410 441
s. Caumsett Royal Duke d. Monitor Bethany Lillian
Spudridge Spot Sadie 7-5 305-2X 10320 560
s. Yellow Creek R. Beacon d. Spudridge Tulip Spot
Rushcreek Easter Fancy 7-0 305-2X 12250 549
s. Curtiss Candy Fascinator d. Anne of O-Ke-Ta-Ke
Rushcreek Ladys Dorthy 6-4 287-2X 8750 463
s. Yellow Creek Lady Hero d. Slater's Lilac
¶JOHNSON, GUY R., TWIN ROCKS FARM, CONSTANTINE
Twin Rocks Bft. June 6-3 305-2X 10730 514
s. Yellow Creek Bft. Cheer Leader d. Twin Rocks S. Juno

Register your MAY calves now

Sieferts Eliese Cora 4-6 305-2X 10670 513
s. B. Master of Dendel Farms d. Siefert's Lady Eliese
¶KING, CARL W., UNION CITY
Kings C. Lila 6-0 305-2X 10790 461
s. King's Columbine d. King's Prince's Constance
Kings C. Joan 5-6 305-2X 9230 453
s. King's Columbine d. King's Butter Cup Celie
Kings Josiahs Trinket 2-3 305-2X 8790 378
s. Ideal's Josiah d. King's Golden Nola
Kings Cheerfuls Susie 2-1 305-2X 8720 415
s. Curtiss Candy Cheerful d. King's C. Lois
¶KIRKLIN, DALE, WALNUT MANOR FARMS, KALAMAZOO
Y. C.'s Jared S. L. Belle 3-7 305-2X 9260 474
s. Yellow Creek S. Jared d. S. L.'s Bell
Gretchen S. Jewel 4-3 305-2X 11840 617
s. Yellow Creek Jewel Supreme d. Polly Acres Vesta
¶LOCKSHORE FARMS, INCORPORATED, HICKORY CORNERS
Lockshore D. J. Sultana 11-0 305-2X 11080 489
s. Lockshore Diamond's Jarrett d. Lockshore Sultana
¶MYERS, C. FAY & ADDISON G., KNOLLNOOK FARM, GRAND BLANC
Knollnook Lucky Maiden 3-2 305-2X 9350 442
s. Flying Horse Harmony's Lucky d. Knollnook Peerless Melinda
Knollnook Magars Vision 2-6 299-2X 10000 461
s. Langmeadow Magar d. Knollnook Supreme Jewel
Knollnook Noble Beauty 2-5 305-2X 9290 480
s. Mulhocaway Butterfat Noble d. Knollnook Valiant's Sue
PATTERSON, JOE C. & SONS, HOMEWARD FARMS, REED CITY
Homeward Remus Kings Melba 9-5 305-2X 9874 567
s. Homeward Remus King d. Homeward Melba
Homeward Inheritance Bell 7-8 305-2X 10873 519
s. Bournedale Inheritance d. Homeward Bell
¶PATTERSON, LEE & SONS, PATTERSON HOMESTEAD FARM, RICHMOND
Patterson Homestead Elma 6-5 305-2X 10360 492
s. Langmeadow Excellance d. Patterson Homestead Marlene
¶PETERSON, EDWARD L., PETERSON FARM, KALAMAZOO
Peterson Farm C. S. Vida 2-4 305-2X 8810 436
s. Peterson Farm Clella's Supreme d. Peterson Farm Supreme Twilight
¶PLEINESS, WILLIAM L., MAPLE DAWN GUERNSEY FARM, SCOTTVILLE
Maple Dawn Fashioner Vada 5-2 305-2X 10750 499
s. Maple Dawn Squire's Fashioner d. Maple Dawn Violet's Vicky
Maple Dawn Windsor Labelle 4-0 305-2X 9850 466
s. Franchester Favorite's Windsor d. Grain Meadow Oberland's Lou
Maple Dawn Windsor Harriet 3-0 298-2X 9140 444
s. Franchester Favorite's Windsor d. Maple Dawn Master's Waneta
Maple Dawn Force Geneva 2-5 305-2X 9290 430
s. Maple Dawn Windsor's Force d. Maple Dawn Moody's Gypsy
Maple Dawn Force Ramona 2-3 305-2X 10770 539
s. Maple Dawn Windsor's Force d. Maple Dawn Fashioner Rhea
Maple Dawn Force Yawn 2-3 305-2X 9100 440
s. Maple Dawn Windsor's Force d. Maple Dawn Fashioner Yace
Maple Dawn Force Honora 2-2 305-2X 10420 493
s. Maple Dawn Windsor's Force d. Maple Dawn Fashioner Heroine
Maple Dawn Fashioner Willow 2-2 305-2X 7170 395
s. Maple Dawn Squire's Fashioner d. Maple Dawn Moody's Wanda
¶POTTER, HOWARD E. & SON, LAWNACRE FARM, GRAND BLANC
Lawnacre Valiant Della 7-7 302-2X 9340 471
s. Knollnook Peer's Valiant d. Wanda of Lawnacre
Lawnacre F. Robin 3-7 302-2X 9090 455
s. Fairlawn Peer's Musician d. Lawnacre Valiant Rhoda
Lawnacre Supreme Vickie 3-7 297-2X 10460 523
s. Yellow Creek Jewel Supreme d. Lawnacre Peer Fancy Value
¶SCHWASS, CARL A. & SON, SPRINGDALE FARMS, SCOTTVILLE
Springdale Aces Dagney 3-2 305-2X 10190 479
s. Springdale Beul's Ace d. Springdale Don's Della
¶SHOOK, HAROLD, MAYLEE MANOR, QUINCY
Maylee Manor Brilliance 2-7 305-2X 8750 420
s. Yellow Creek Butterfat Master d. Maylee Manor Lucky Crystal
M. L. Jewels Supreme Buttercup 3-7 305-2X 11840 616
s. Yellow Creek Jewel Supreme d. M. L. Royal Joy's Dixie
¶SHUE, S. & PLAGENS, J. C., EAST VIEW FARM, MEMPHIS
Leaders Brinda of East View 1-11 305-2X 6910 370
s. Colbys Leader d. Bud's Bridget of East View
¶SIEFERT, AUGUST & HAROLD & WEGNER, LEONA, FAIR ACRES, STURGIS
Gilbert Farms Belinda Kath 8-6 305-2X 13440 674
s. Sunny Side Jerry d. Gilbert Farms' Belinda
Sieferts Imgrids Patsy Ann 3-6 305-2X 8930 471
s. Langmeadow Magar d. Siefert's Isabel Imgrid
Sieferts Kath Erma Linda 2-2 305-2X 8310 443
s. Alpine Rose R. Duke's Leader d. Siefert's Belinda Kath Erma
¶SMITH, GEORGE E., COLDSTREAM GUERNSEY FARM, ELSIE
Lyrene R. Pandy 4-4 305-2X 12530 563
s. Cowham Farm Emory's Rex d. Lyrene Barney's Pandora
Car-Dales Bell Spot 3-6 305-2X 9850 586
s. Lyrene King's Emory d. Master's Petunia Bell
¶SMITH, J. ROY & ELTON R., MED-O-BLOOM FARM, CALEDONIA
Med-O-Bloom B. V. Eve 9-6 305-2X 10780 455
s. Coldspring's B. V. Favorite d. Med-O-Bloom R. Eva
Med-O-Bloom Majestys Josie 6-3 297-2X 9960 541
s. Langmeadow Majesty d. Med-O-Bloom W. Rosalie
Med-O-Bloom Dons Janice 4-3 305-2X 10750 449
s. Med-O-Bloom Baby's Don d. Med-O-Bloom Majesty's Jane
Med-O-Bloom Rosas Maria 7-0 305-2X 11580 463
s. Kellogg Rosa's Boris d. Med-O-Bloom B. V. Marie
¶WRIGHT, EDWARD, MAPLEGRAND GUERNSEY FARM, SAGINAW
Langmeadow Mildred B. 11-0 288-2X 10240 454
s. Flying Horse Master's Monarch d. Langmeadow Abagail
White Lick Privates Lustre 9-9 305-2X 12560 526
s. Flying Horse Amy's Private d. Kenfleur's Lustrous Jean
Colbys Iris 7-9 277-2X 9850 487
s. Langmeadow Cavalier d. McDonald Farms High Joyful
Colbys Yvonne 5-7 297-2X 9090 461
s. Colbys General d. Larro Weatherman's Connie
Colbys Louella 5-4 305-2X 9440 453
s. Langmeadow M. La Fayette d. Langmeadow Macherie
Colbys Susie 5-3 288-2X 11150 549
s. Colbys Gallant d. Langmeadow Melinda
¶ZECH, ANDREW, HILLVIEW FARM, BERRIEN SPRINGS
Hillview Merrys Joy 6-3 305-2X 9320 482
s. Curtiss Candy Fabron d. Hillview's Merry

MINNESOTA

KJOME, OLAF J. & SONS, VALLEYLAND FARM, SPRING GROVE
Valleyland Honeysuckle 6-10 355-2X 15945 787
s. Caumsett Dominator d. Valleyland Blossom

MISSISSIPPI

WALKER, G. B. & SONS, WALKER FARMS, STONEVILLE
Walker Farms Count Zell 8-6 305-2X 12740 590
s. Walker Farms Piper Count d. St. Albans Glamour's Zetta
Walker Farms Max Louella 4-7 305-2X 10071 440
s. Hanes' Robert Dicks d. Walker Farms Le Pi Lola
Walker Farms Max Zulalee 3-2 305-2X 9659 438
s. Hanes' Robert Dicks d. Walker Farms Piper Zola

MISSOURI

BAKER, EVERETT LEE, BLUGRASS VALLEY FARM, BUTLER
Blugrass Valley S. Sheen 5-5 305-2X 9271 476
s. Foremost Footprint's Superior d. St. Albans A. V. Boy's K. Sheen
GHERE & CUBBIN, CUBBIN ACRES, BUTLER
Cubbins Jolly Caral 3-7 294-2X 8235 459
s. McDonald Farms Jolly August d. Cubbin's J. C.'s Coak
MISSOURI, UNIVERSITY OF, FOREMOST GUERNSEYS, COLUMBIA
Foremost Footprints Quantity 15-1 365-2X 16103 653
s. Foremost Footprint d. Foremost Quantity
Foremost Happy Qualitina 3-5 305-2X 11682 502
s. LushAcres Hermes' Happy Fella d. Foremost J. C.'s Qualitina
Foremost Supero S. Faithful 2-1 365-2X 10765 512
s. Foremost Distinctive Supero d. Fairlawn Superb's Faithful

NEW HAMPSHIRE

¶HOOD, GILBERT H., JR., HOOD FARM, DERRY
Hood Kroft P. H. A. Gertie 9-5 305-2X 11590 486
s. Pine Hill Airman d. Wadsworth Corsair's Gertie
¶JORDAN, WILLIAM T. & SONS, KADOCKADEE FARM, BOSCAWEN
Kadockadee D. Loretta 2-7 305-2X 8920 391
s. Langwater Diablo d. Old Town Nobles Elsie

NEW JERSEY

BASSETT, WILLIAM B. K., STAR VALLEY FARM, POTTERSVILLE
Star Valley Red Creek 6-2 298-2X 10542 489
s. Mulhocaway Butterfat Hollirex d. Star Valley Red Mesa
Star Valley Cymbal 2-0 305-2X 8852 397
s. Innisfree Leader's Valor d. Star Valley Flute
BELLE TERRE FARMS, INCORPORATED, FREEHOLD
Arden Actors Joy 10-5 305-2X 9408 455
s. Langvalley Actorine's Reliance d. Arden Maxim Joyce
Belle Terre Kings Elfin 7-9 305-2X 8810 454
s. Mulhocaway Meadow King d. Delwake Delf
Belle Terre Peerless Tawny 5-3 305-2X 9210 516
s. Applebrook Prediction Peerless d. Delwake Monitor's Tawny
¶BENSON, HELEN R., COVENTRY FARM, PRINCETON
Ideals Tetons Marybelle 3-4 286-2X 8890 443
s. Ideal's Teton d. Ideal's May Royal's Mary-belle
HOBLER, ATHERTON W., WOODACRES FARM, PRINCETON
Locust Grove Merits Verne 11-0 305-2X 11842 626
s. Fairlawn Actor's Merit d. Goodleigh Romulus Verna
Glengeran Fortunes Risa 5-0 305-2X 13998 693
s. Fairlawn K. Fortune d. Glengeran S. Risa
Woodacres Regal S. Daisy 4-3 305-2X 11291 639
s. Woodacres Royal Coronation d. Woodacres Supreme L. Daisy
Deep Lake F. Welcome 4-8 305-2X 14372 807
s. Fritzlyn Jeanette's Flash d. Far West Royal Princess
Woodacres Mo Bondie 2-3 305-2X 11708 552
s. Moreau Farms Chief d. Leander Iris J. C. Bondie
MARGOLIN, SOLOMON, CREATOR FARM, STOCKTON
Oldfarm P. Angel Star 4-2 305-2X 8614 460
s. Partridge Priority d. Oldfarm Morning Star
McVEIGH, CHARLES J. D., JOCHAMAL FARM, HACKETTSTOWN
Jochamal Cavaliers Juanita 4-10 305-2X 10934 517
s. Hominy Hill Cavalier d. Jochamal's Valor's Wanda
RIKER, D. C., DANGRA FARM, LONG VALLEY
Dangras K. Sunlight 4-7 305-2X 10240 565
s. Hominy Hill Eastern King d. Brookdell Sunmaid
Dangras K. Astrid 2-2 305-2X 7699 416
s. Hominy Hill Eastern King d. Dangra's Forsyte Lady Astor
STOUT, HENRY & SONS, MT. PAUL FARM, FAR HILLS
Mt. Paul K. Pride 6-5 305-2X 9506 476
s. Mt. Ararat King Krishna d. Mt. Paul Mabel
Mt. Paul K. Linda 6-4 305-2X 8689 466
s. Mt. Ararat King Krishna d. Mt. Paul Leda
Mt. Paul Nobles Inez 4-5 305-2X 8797 438
s. Mt. Paul Forward's Noble d. Mt. Ararat Queen Indra
Mt. Paul F. Presto 3-2 305-2X 7836 425
s. Hominy Hill Flashdale d. Lauxmont Financier's Prestige
VON THADEN, WILLIAM, ONAHILL FARM, BORDENTOWN
Onahill H. Dora 9-5 280-2X 8017 446
s. Fairlawn Peer's Hero d. Churn Creek's Dorothy
Onahill R. P. Margaret 5-6 305-2X 10219 455
s. Onahill Royal Philosopher d. Onahill Madge
Onahill Melody Nell 4-6 305-2X 11125 541
s. Flying Horse Harmony Royalist d. Onahill H. So Nice
Onahill Resolutes Bernice 4-4 295-2X 9375 478
s. Glenburnie Resolute d. Onahill Beatrice
Onahill Masters Leaf 2-6 305-2X 7527 414
s. Flying Horse Rosemary Master d. Onahill I Lola

Early REGISTRATION Makes CENTS

Enid D. Gennetta	2-8	305-2X	10340	463
s. Mulhocaway Butterfat Dolphin		d. Gentle I. Enid		
¶WARDELL, CLIFTON J., WARDELL'S FARM, FREEHOLD				
Fairlawn Penelope	5-5	305-2X	12640	603
s. Pine Hill Airmale		d. Pine Hill Peerless Pamela		
Wardell's C. Yrrepressible	3-6	305-2X	10270	442
s. Wardell's Brockton Champion		d. Gay Iribess Roy Squaw		
Wardell's C. Elsia	2-7	305-2X	9320	432
s. Wardell's Brockton Champion		d. Glengeran Daylo's S. Elinor		
Long Lane Kings Ginny	2-4	305-2X	9340	490
s. Wardell's Brockton Sailor King		d. Long Lane D. Ginny		
Wardell's A. Bright Star	2-3	305-2X	8590	417
s. Hominy Hill Achievement		d. Wardell's D. Star Dust		
Wardell's A. Miss Lucky	2-2	305-2X	8050	404
s. Hominy Hill Achievement		d. Wardell's Rosetta		
¶WESCOTT, L. B., MULHOCAWAY GUERNSEYS, ROSEMONT				
Mulhocaway Butterfat Katinka	9-11	305-2X	9860	485
s. Mulhocaway Butterfat Quartus		d. Two Brooks C Kate		
Mulhocaway Mermaid Bella	2-6	302-2X	8490	396
s. Mulhocaway Butterfat Dolphin		d. Mulhocaway Butterfat Belletta		
Mulhocaway Mermaid Blueing	2-3	305-2X	9530	435
s. Mulhocaway Butterfat Dolphin		d. Mulhocaway Holly True Blue		

NEW MEXICO

¶NEW MEXICO STATE UNIVERSITY, UNIVERSITY PARK				
Chelton Hardwicks Agnes	6-7	305-2X	10070	488
s. Fairlawn K. Hardwick		d. Chelton A. Ella		
¶WASMER, C. L., WAS-MERE FARMS, ALBUQUERQUE				
McDonald Farms Thors Wanko	6-6	305-2X	14630	723
s. McDonald Farms Pre Thor		d. Langwater Fontabelle		
Hillcrest Moneymaker Charline	5-4	305-2X	11700	616
s. Hillcrest Moneymaker		d. Hillcrest Matchmaker Charline		
Was-Mere Moneymaker Sara	3-6	305-2X	11230	567
s. Hillcrest Moneymaker		d. Hillcrest Matchmaker Sara		
Was-Mere Statesmans Charla	3-0	305-2X	8690	447
s. Bluff View Statesman		d. Hillcrest Matchmaker Charlita		
Brazos L. L. Gretta	3-6	305-2X	10390	472
s. Lake Louise Cora's Champion		d. Florham C. Gretchen		
Was-Mere Satins Success	2-8	305-2X	13330	647
s. Bluff View Satin		d. Cooper's Inmarlevi's Angie		
Ama Lee	2-4	305-2X	8810	457
s. Bluff View Satin		d. Larry-Don's Amey		
Was-Mere Statesman's Cleta	2-6	305-2X	12540	588
s. Bluff View Statesman		d. Hillcrest Moneymaker Cleta		
Was-Mere Statesman's Starlight	2-5	305-2X	9200	476
s. Bluff View Statesman		d. Was-Mere X-Cell's Betty		
Was-Mere Statesmans May	2-9	305-2X	8740	431
s. Bluff View Statesman		d. Was-Mere Merry Song		

NEW YORK

¶ALEXANDER, RAY H. & SON, SUNNYSIDE FARM, UNION SPRINGS				
Sunnyside Phils Lottie	2-3	305-2X	9270	435
s. Flying Horse G. R. Phil		d. Sunnyside C Trixie		
¶BARCLAY, DOROTHY M., DOUGLASTON MANOR FARM, PULASKI				
Douglaston Honors Fairy	5-11	304-2X	9720	506
s. Fairlawn Performer's Honor		d. Douglaston Baroness Fairy		
Douglaston Honors Anita	5-0	305-2X	9930	559
s. Fairlawn Performer's Honor		d. Douglaston Challenger's Anita		
¶CALHOUN, JOHN E. & SONS, ROSENDAHL FARM, HOOSICK FALLS				
Middletown Alberts Diana	11-6	305-2X	10710	465
s. Larches Prince Albert		d. Upendon Princess Minerva		
Rosendahl Despots Rose	10-6	282-2X	9880	500
s. Langmore Despot		d. Rosendahl Rosie		
Rosendahl Volunteer Rose	4-9	305-2X	13470	624
s. McDonald Farms Pre Volunteer		d. Rosendahl Despot's Rose		
Rosendahl Cavalier Radiant	4-6	295-2X	10030	562
s. Nyala King's Cavalier		d. Rosendahl Radiance		
Rosendahl Cavalier Velda	3-7	301-2X	10720	553
s. Nyala King's Cavalier		d. Ideal's Marmion's Verda		
Rosendahl Cavalier Cherry	3-7	290-2X	11920	551
s. Nyala King's Cavalier		d. Rosendahl King's Cherry		
Green Meads Duchess Tessie	2-5	275-2X	8290	408
s. Green Meads Grand Duke		d. Green Meads Travler's Token		
¶CORBETTA, ROGER H., ATTEBROC FARM, MILLBROOK				
Attebroc Kenyon Bella	9-6	305-2X	11920	515
s. Douglaston Baron Kenyon		d. Eight Bells Musk Rose		
G. H. H. K. Glamour	8-3	305-2X	10260	528
s. Golden Harvest Holly King		d. Golden Harvest Royal Glamour		
¶DEWAN, ALTON E., DEWAN DAIRY FARM, ONEIDA				
Dewan Farms Ne Brimful	2-4	305-2X	9720	453
s. Miss Lily's Neptune		d. Dewan Farms Challenger G. Prim		
Dewan Farms Ne Bounty	2-1	299-2X	8940	472
s. Miss Lily's Neptune		d. Iris J. C. Laura		
¶DRAKE, P. W., DRAKE FARMS, FREEVILLE				
Drake Farms Barons Cornellia	7-7	305-2X	10570	522
s. Douglaston Baron Kenyon		d. Valleyrun L'Aiglon's Mabella		
Drake Farms Rosetta	5-9	305-2X	10790	471
s. Curtiss Candy Master Curtiss		d. Klondike Premost Rosamond		
¶HANSEN, LAURENCE D., HANSENAREA FARM, SOUTH VALLEY				
Hansenarea Molida	4-6	304-2X	11220	446
s. Moreau Farms Chief		d. Hansenarea Lida		
Hansenarea Mocita	3-3	305-2X	9720	487
s. Moreau Farms Chief		d. Hansenarea Concita		
Hansenarea Bettina's Chala	3-0	305-2X	11060	586
s. Gardenville King's Chancellor		d. Hansenarea Bettina		
Hansenarea Reva	1-11	305-2X	8300	394
s. Hanover Hill Revenue		d. Hansenarea P. Eva		
¶HOLCOMB, EARL W. & SON, HOLCOMB'S GUERNSEY FARM, GREENE				
Holcombs C. Princess	2-1	305-2X	8200	424
s. Holcomb's L. Chris		d. Holcomb's T. Pattie		
¶LAKE, H. SHERMAN, MAPLE LAWN FARMS, LYONS				
Maple Lawn J. C. Lorinda	10-1	305-2X	12150	504
s. Foremost J. C.'s Ivanhoe		d. Maple Lawn's Lorna		
Maple Lawn C. Laura	8-0	278-2X	9980	494
s. Douglaston Anita's Challenger		d. Maple Lawn's Lorna		
Maple Lawn Royal Edith	5-9	305-2X	9210	492
s. Lake Louise Royal Superb		d. Maple Lawn Burnett		
¶MOORE, MAYNARD O., EL MOORE FARM, KENT				
El Moore Farm Iris Ann	5-7	305-2X	12240	576
s. Open Hearth Iris' J. C.		d. El Moore Farm Ann's Pride		
El Moore Farm M. D. Jane	2-0	305-2X	7190	406
s. El Moore Farm Moby Dick		d. El Moore Farm Sandy		
¶MURPHY, STANLEY, WANDERING BROOK FARMS, TULLY				
Wandering Brook Paline	12-8	305-2X	10150	502
s. Cathedral Pal of Twin Birch		d. Wandering Brook Topsy		
Wood Bee Vicki	11-6	305-2X	11410	476
s. Damsel's Coronation Prince		d. Ambition's Dewdrop		
Wandering Brook Amelita C.	8-5	305-2X	10020	462
s. Douglaston Cora's Challenger		d. Wandering Brook Amelita		
Wandering Brook Miss Peggy	2-6	305-2X	12020	595
s. McDonald Farms Mister Zell		d. Broadview Farm Peggy		
¶OUTHOUSE, RICHARD P., MAY RICH FARM, CANANDAIGUA				
Carols Royal Daisy	5-8	305-2X	10700	468
s. Silver Forest Farms Royal		d. Bay Farms Carol's Gem		
May Rich P. Lily	2-5	303-2X	8510	393
s. Greystone Premier's Ike		d. May Rich R Aster		
May Rich P Fay	2-3	305-2X	9890	463
s. Greystone Premier's Ike		d. Carol's King's Faith		
¶PECK, G. HAROLD, PECKHURST FARM, SCHUYLERVILLE				
Slippers of Happy Stock Farm	7-8	305-2X	11270	552
s. Patrick of Happy Stock Farm		d. Joan of Happy Stock Farm		
Peckhurst Ivy Wanda	3-9	305-2X	8540	475
s. McDonald Farms Pre Last Son		d. Peckhurst Golden Bell		
Peckhurst Deep Lana	2-5	296-2X	8710	432
s. Deep Lake A. Sun		d. Peckhurst Snowwhite		
¶RYMPH, ERNEST A. & SONS, PLEASANT KNOB FARM, GREENWICH				
Pleasant Knob Buttergirl	7-7	305-2X	11690	527
s. Curtiss Candy Butterfinger		d. Pleasant Knob Patty		
¶STATE UNIVERSITY OF NEW YORK, AGRICULTURAL & TECHNICAL INSTITUTE, COBLESKILL				
Stoddards Mo Lonnie	4-10	305-2X	11610	567
s. Moreau Farms Chief		d. Stoddard's Pre Leader Louisa		
¶VAN KLEECK, GEORGE, VAN KLEECK FARM, HOBART				
Pine Grove Chief's Cynthia	2-2	305-2X	8610	422
s. Cobleskill Glow's Chief		d. Pine Grove Half and Half Helen		
¶VAN QUEKELBERG, LEON, CORNER VIEW FARM, NEWARK				
Corner View Romulus Quanity	6-5	305-2X	12910	532
s. Tarbell Romulus Laddie		d. Corner View B. V. Quality		
¶VENIER, HENRY C., HIGH MEADOWS FARM, LAFAYETTE				
Caumsett Indian Stardust	7-3	305-2X	10620	471
s. McDonald Farms Predictor		d. Caumsett Harbor Susan		
Caumsett Indian Gloryanna	6-3	305-2X	11070	525
s. McDonald Farms Predictor		d. Caumsett Harbor Glorious		
High Meadows Jolly Abigail	2-8	305-2X	9200	405
s. McDonald Farms High Neptune		d. Caumsett Indian Gail		
¶WILLIAMS, EARL S., BROOKSIDE FARM, NORTH CHATHAM				
Governors Debby of Brookside	9-4	305-2X	9250	466
s. Ajax's Governor of Brookside		d. General's Dawn of Brookside		
Linesman Brookside Ida	3-5	278-2X	9250	458
s. CCB Linesman of Brookside		d. Noble's Iney of Brookside		

NORTH CAROLINA

BELMONT VIEW FARMS, INCORPORATED, FRANKLIN				
Belmont View Remus Effie	4-10	305-2X	9990	449
s. Langcroft Lord Remus		d. Belmont View Hardwick Effie		
Belmont View Remus Becky	4-9	305-2X	10590	482
s. Langcroft Lord Remus		d. Belmont View Fashion's Becky		
¶FOX, FRANCES H. & HERBERT J., HILLANDALE FARM, DURHAM				
Hillandale Luckys Elanor	2-5	305-3X	9430	503
s. Croasdaile Prince Lucky		d. Hillandale Janus' Evette		

OHIO

¶ARNOLD, D. G., HIDEAWAY FARM, BUCYRUS				
Mellow Acres J. S. Boots	2-2	305-2X	9710	487
s. Yellow Creek Jewel Supreme		d. Mellow Acres K. Bonnie		
¶BAIR, G. L. & DWIGHT, DONDORO GUERNSEYS, CELINA				
Dondoro Trumpeters Thrush	3-0	295-2X	9500	420
s. Flying Horse Flute's Trumpeter		d. Dondoro Levity Linda		
BEACH, HAZEL H. & SOMMERS, ROBERT D., COGNIAC FARM, LONDON				
Cogniacs Royal Eliza	3-3	305-2X	10993	490
s. McDonald Farms Royal Zebo		d. Cogniac's Per Elizabeth		
¶BEILER, PAUL & EDWARD, HICKORY GROVE FARM, BELLEVUE				
Cedar Grove Pats Delight	7-2	305-2X	14020	750
s. Gray Haven Colonel's Patriot		d. Cedar Grove Daisy King		
Hickory Groves S. Rosana	4-9	305-2X	9440	452
s. Chedco Samson		d. Rockbottom C. Colonel's Rose		
Hickory Groves Samsons Penny	4-3	305-2X	10930	505
s. Chedco Samson		d. Hickory Grove's Captain Linda		
Hickory Grove Samson Bessie	4-1	305-2X	10530	498
s. Chedco Samson		d. Ben's K. Betsy		
¶BOCKBRADER, RAYMOND, RAELYN FARMS, PEMBERVILLE				
Raelyn Farms Pattys Judy	5-7	305-2X	10580	496
s. Rosewood Royal Commander		d. Raelyn Farms Pride's Patty		
Raelyn Farms Blanches Nancy	4-2	305-2X	10160	473
s. Rosewood Royal Commander		d. Raelyn Farms Mary's Blanche		
Raelyn Farms M. Jan	2-5	305-2X	9180	460
s. Golden Harvest C Monogram		d. Raelyn Farms Patty's Judy		
Raelyn Farms M. Hope	2-1	305-2X	8420	382
s. Golden Harvest C. Monogram		d. Raelyn Farms Princess's Polly		
Raelyn Farms Ellens Dolly	2-1	305-2X	6560	375
s. Wilgorlan Farms Designer		d. Raelyn Farms Ellen		
BOUTON, M. C. & SONS, KOKOSING FARMS, MOUNT VERNON				
KoKosings S. Lola	2-4	365-2X	9087	467
s. KoKosing F. Sultan		d. KoKosing's Milestone's Firefly		
CEDAR BROOK FARM, INCORPORATED, BELLVILLE				
Cedar Brook Colonels Cheer	10-1	305-2X	11660	450

Register your MAY calves now

s. Flying Horse Ella's Colonel — d. Cedar Brook King's Atalie
Cedar Brook General Emma 8-0 305-2X 10570 534
s. Flying Horse Rosemary General — d. Guernsey Maid's Princess Fleur
Rockbottom Inkas Callie 10-0 305-2X 11250 510
s. Coldspring's B. R. Inka — d. Rockbottom Lad's Connie
Cedar Brook Gay Elf 7-3 305-2X 10700 569
s. Fireside Argo's Gay King — d. Wey Acres Colonel's Fay
Cedar Brook General Emerald 7-5 305-2X 10450 553
s. Flying Horse Rosemary General — d. Cedar Brook King's Atalie
Cedar Brook Colonel Frances 7-2 305-2X 11610 567
s. Flying Horse Ella's Colonel — d. Lopasa Rosamond
Colbys Annabelle 5-4 305-2X 13370 568
s. Langmeadow Anita's Royal — d. Langmeadow Monobelle
Russada Linnette 5-3 300-2X 9930 554
s. Glen Oaks Supreme — d. Russada Linny
Cedar Brook Deputys Hex 4-11 305-2X 11400 538
s. Western Glow Deputy — d. Walnett's Goldie's Duchess
Cedarbrook C. G. Hyacinth 4-11 305-2X 10980 502
s. Flying Horse Clarinet General — d. Cedar Brook Kings Carrie
Hideaway Bella 4-0 297-2X 9820 434
s. Blakeford Transfer — d. Douglaston Challenger's Donna

EBERHARD, WALTER A. & SON, EBER-LEA FARM, GROVE CITY
Queens Acres Valor Annie 6-2 305-2X 9658 475
s. Welcome In Chum's Valor — d. Queen's Acre's King Annie

¶EICHER, PAUL L., SUNNYBROOK FARM, WEST SALEM
Sunnybrook Cadets Pride 7-3 305-2X 12860 496
s. Curtiss Candy Proud Cadet — d. Sunnybrook Lady Primrose
Sunnybrook Golden Nancy 5-3 305-2X 9550 465
s. Curtiss Candy Golden Curtiss — d. O-Kay C. Nannette

¶FARNHAM, MEADE & SON, AL-PHINE GUERNSEY FARM, EDGERTON
Alphine Stars Belle 8-2 305-2X 10730 507
s. Franchester Free Wistar — d. Al-Phine Charms L. C. Labelle
Al-Phine Stars Wilma 7-6 305-2X 11930 499
s. Franchester Free Wistar — d. Al-Phine Lad's Winona
Al-Phine Butterfat Odessa 5-6 305-2X 10930 474
s. Mulhocaway Butterfat Diplomat — d. Al-Phine Bright Opal

¶FERGUSON, LEIGH & SONS, LARR-FER FARMS, CEDARVILLE
Kem-Mar Anise 2-4 305-2X 8390 463
s. Golden Harvest K Major — d. Playboys Annabelle

¶FETTER, RUSSEL M. & SON, LOCUST HILL FARM, BIG PRAIRIE
Langmeadow Ellen 10-3 305-2X 10490 491
s. Langmeadow Envy's Royal — d. Springrove Ultra's Maerose
Fireside Nero's Cordelia 4-7 305-2X 11560 478
s. Hominy Hill Nero — d. Fireside Cora

¶FISHER, ARTHUR & SONS, LONDON
Buckeyes Ladine 6-6 305-2X 12420 511
s. Brays Island Buckeye — d. Confident's Lady Jenny
Merebrook Coquette Rose 4-5 287-2X 10260 531
s. Blakeford Transfer — d. Merebrook Ruth Anne
Kem-Mar Vespers Marie 4-4 305-2X 10770 460
s. Ansmil Fairlawn Leader — d. Confident's Vesper
Kem-Mar Gretas Gertrude 3-0 305-2X 7950 441
s. W C Hoosier Rose's Prediction — d. Amos Greta
Kem-Mar Jill 2-2 305-2X 7500 398
s. Kingendale Golden Tide — d. Kem-Mar Rose Marie's Mary
Kem-Mar Lucile 2-2 305-2X 8340 386
s. Grove Farm Steadfast Odin — d. Grove Farm Designers Lucy
Kem-Mar Diana 2-2 305-2X 8790 400
s. McDonald Farms Jolly Tony — d. Silver Maple Dutch
Kem-Mar Clarice 2-2 305-2X 8830 441
s. McDonald Farms Jolly Tony — d. Silver Maple Clara
Kem-Mar Laura 2-1 305-2X 7580 385
s. Kingendale Golden Tide — d. Buckeye's Ladine
Kem-Mar Gretas Gretchen 2-0 305-2X 9640 508
s. McDonald Farms Jolly Tony — d. Amos Greta

¶FOUST, JACK C. & BARGER, DONALD L., MAYFLOWER FARM, URBANA
Ver-Dell T. Margene 3-5 297-2X 12020 550
s. Blakeford Transfer — d. Ver-Dell Milkmaker's Margie

¶GREEN VILLA FARM, GREENVILLE
O-Kay Larrys Midge 6-10 300-2X 8670 463
s. Wey Acres Concentrate's Larry — d. Raemelton Corking May
Omega Maries Sparkle 5-3 305-2X 11000 485
s. Curtiss Candy Marie's Curtiss — d. O-Kay Larry's Sunshine
Green Villa Steadfast Zoella 2-4 305-2X 9120 448
s. Franchester P. Steadfast — d. Green Villa Butterfinger Zoe
Omega P. Stella 2-1 305-2X 10580 492
s. Chedco Philosopher — d. Omega Larry Sadie
Green Villa Steadfast Ann 2-2 305-2X 7930 402
s. Franchester P. Steadfast — d. Green Villa's Noble Annette
Green Villa Magar Fashion 2-3 305-2X 7700 387
s. Colbys E. R. Magar — d. Green Villa Steadfast Fanita

GUINTHER, WARREN, NEVADA
Wernida Diplomat Hope 6-1 305-2X 10881 483
s. Mulhocaway Butterfat Diplomat — d. Wernida Lausche Pansy
Wernida Diplomat Lorie 3-3 305-2X 7482 419
s. Mulhocaway Butterfat Diplomat — d. Wernida Val's Delila

¶HANSEN, ARTHUR & SONS, GRAY HAVEN FARM, BELLEVUE
Gray Haven Lads Pinky 4-9 305-2X 11910 582
s. Gray Haven Valor's Lad — d. Gray Haven Lad's Pat
Gray Haven Lads Pet 3-5 305-2X 10110 549
s. Gray Haven Valor's Lad — d. Gray Haven Argo's Patsey
Gray Haven Lads Poppy 3-6 305-2X 11010 505
s. Gray Haven Valor's Lad — d. Gray Haven Royal Pozy
Gray Haven Lads Parrot 3-2 305-2X 9110 431
s. Gray Haven Valor's Lad — d. Gray Haven Royal Polly
Gray Haven R. Constance 2-3 305-2X 10150 432
s. Flying Horse Harmony Royalmost — d. Gray Haven Lad's Constance
Gray Haven Lads Candy 3-1 294-2X 8810 435
s. Gray Haven Valor's Lad — d. Gray Haven Argo's Candy
Gray Haven Pioneers Rosie 2-11 305-2X 10780 486
s. Gray Haven Lad's Pioneer — d. Gray Haven Diplomat's Rosie
Gray Haven Princes Content 2-1 289-2X 6930 371
s. Gray Haven Lad's Prince — d. Gray Haven Lad's Content
Gray Haven Bft. Wendy 2-6 305-2X 9690 495
s. Yellow Creek Bft. Don Lee — d. Gray Haven Lad's Wendy

HANSEN, WALTER J. & SONS, PINE RIDGE FARM, BELLEVUE
Pine Ridge Victors Patsy 9-5 305-2X 11039 575
s. Gray Haven Argo's Victor — d. Pine Ridge Beautiful Patsy
Pine Ridge Diplomats Nola 3-6 305-2X 10461 572
s. Mulhocaway Butterfat Diplomat — d. Pine Ridge Victor's Nona

¶HEIDRICH, JAMES K., HAPPY HILL FARM, CINCINNATI
Happy Hill M. Belle 5-5 305-2X 10000 469
s. Gardenville Charity's Master — d. Fairview's Ambassador's Daphne
Happy Hill V. Queen 5-3 305-2X 13100 522
s. Hominy Hill Viceroy — d. Parmerlee Place Gaiety Queen
Happy Hill Trans Ona 3-5 305-2X 10400 475
s. Blakeford Transfer — d. Happy Hill A Ona
Happy Hill Trans Subletta 2-10 305-2X 10000 437
s. Blakeford Transfer — d. Nu-Maid Sublime
Happy Hill Trans Sara 2-4 303-2X 7980 383
s. Blakeford Transfer — d. Happy Hill A Susanna

¶HOOVER, DALE A., ALDALE'S FARM, CONVOY
Aldales Transfers Ann 4-5 305-2X 11400 609
s. Blakeford Transfer — d. Aldale's Betsy Rose
Aldale's Valors Violet 3-4 305-2X 10560 487
s. Welcome In Chum's Valor — d. Aldale's Builder's Betty

¶HOYER, RALPH W. & PRICE, PAUL L., SPRING HOLLOW FARM, LAKEVILLE
Tagalongs Maybelle 9-10 305-2X 10170 447
s. Franchester Free Sterling — d. Tagalong's May

¶JONES, B. B. & FLOYD, SUMMITSTEAD'S FARM, BRINKHAVEN
Summitsteads Beas Betsy 5-5 305-2X 10960 522
s. Ideal's Cloe's King — d. Summitstead's Shane's Bea
Summitsteads Nolas Micky 4-2 305-2X 12280 607
s. Ideal's Cloe's King — d. Summitstead's Daemon's Nola
Summitsteads Dots Dorothy 3-3 305-2X 9710 444
s. Ideal's Cloe's King — d. Summitstead's Daemon's Dot
Summitsteads Genes Greta 3-2 305-2X 8380 454
s. Ideal's Daemon — d. Summitstead's Gene
Summitsteads Winnie 2-11 305-2X 9350 440
s. Ideal's Daemon — d. Summitstead's Gal's Susie
Summitsteads Rosas Katey 3-0 305-2X 8770 426
s. Ideal's Daemon — d. Summitstead's W Rose's Rosa
Summitsteads Betsys Holly 2-11 305-2X 7670 407
s. Ideal's Daemon — d. Summitstead's Bea's Betsy
Summitsteads Dianes Joane 3-2 304-2X 8940 417
s. Ideal's Cloe's King — d. Summitstead's King's Diane
Summitstead's Cheries Sue 2-6 305-2X 8240 424
s. Ideal's Cloe's King — d. Summitstead's Gene's Cherie
Summitstead's Penny's Peggy 2-6 293-2X 9780 473
s. Ideal's Cloe's King — d. Summitstead's Daemon's Penny

¶KLINE, JERRY D., SALTCREEK MEADOW FARM, FREDERICKSBURG
Saltcreek B. Candy 2-6 305-2X 8260 410
s. Yellow Creek Handy Boy — d. Saltcreek Crown's Carol

¶KLINE, VERNON D., SHREVE
Denrie Handy Boys Mary 2-4 305-2X 11030 510
s. Yellow Creek Handy Boy — d. Hope Creek's Mary

¶KOHLER, THEODORE E., MARODORE FARM, CANAL WINCHESTER
Marodore Charming Jean 8-8 305-2X 12150 466
s. McDonald Farms P. Luck Charm — d. Marodore Jeanette
Marodore Crowns Della 5-5 305-2X 10060 457
s. Gayoso Levity Crown — d. Marodore Charming Della

¶LOW, G. W. & D. W., MILLCREEK FARM, MARYSVILLE
Millcreek Kathleen 8-9 305-2X 10310 457
s. Millcreek's Golden Knight — d. Millcreek's Doris
Millcreek Bonnie Cherry 3-2 305-2X 8950 426
s. Wyno Saint's Bonner — d. Millcreek's Cherry
Millcreek Contessa 3-3 305-2X 8050 456
s. Millcreek Carol — d. Millcreek Princess Contessa

OELKER, HAROLD, OELKER FARM, URBANA
Oelkers Leader Ann 7-8 305-2X 9240 482
s. Woodacres Coronet Leader — d. Oelker Farm's Anne

¶OHIO STATE UNIVERSITY, COLUMBUS
Ohio Argo Lila 9-4 305-2X 9470 448
s. Gray Haven Argo's Patriot — d. Ohio Steadfast Lila
Ohio Transfer Beam 4-3 305-2X 9990 465
s. Blakeford Transfer — d. Ohio Argo Beam
Ohio Transfer Sunny 2-5 305-2X 11470 565
s. Blakeford Transfer — d. Ohio Dreaming Sunbeam

PHILLIPS, CHARLES C. & SONS, MOUNT VERNON
Graceland Heritors E. Pricil 8-11 289-2X 8962 455
s. Riegeldale Melba's Heritor — d. Graceland Eclipse's Pricilla
Phillips's Butterfat Fancy 3-1 305-2X 8221 416
s. Mulhocaway Beauty Butterfat — d. Phillip's General Fan

SMITH, ANSON B. & FAMILY, ANSMIL FARM, HILLIARDS
Wandering Brook J. V. Goldie 3-6 365-2X 12546 681
s. McDonald Farms Jolly Val — d. Douglaston Challenger's Goldie

¶TEDROW, WAVE, GOLDEN GLOW FARM, DELTA
Golden Glow Twila D. 9-4 298-2X 10790 451
s. Maple Leaf's Famous Duke — d. Maple Leaf's Colonel Castle
Golden Glow Bonita K. 8-1 305-2X 10010 513
s. Arrus Rose King — d. Golden Glow's Bonnie S.
Golden Glow Cocoa K. 4-4 305-2X 11480 518
s. Arrus Rose King — d. Golden Glow Cola K
Golden Glow Rose C 4-1 303-2X 8680 448
s. Golden Glow Como's Colonel — d. Golden Glow Archer's Rose
Golden Glow Coffee T 3-3 305-2X 9580 458
s. Blakeford Transfer — d. Golden Glow Cola K

VOGE, ALBERT & FAMILY, WINDY HEIGHTS FARM, WEST ALEXANDRIA
Windy Heights Annette 9-7 305-2X 9141 514
s. Windale Reader Royal — d. Windy Heights Mary Ann

¶WRIGHT, ROY V., L-LANE FARM, TROY
L-Lane Farms W. Catherine 2-7 304-2X 9020 462
s. Woodacres Leader's Baron — d. Jewelette T. May

¶ZIEGLER, HOWARD J. & HOHMAN, FLOYD J., FIRESIDE FARMS, GREEN SPRINGS
Aldale's Star Transfer 3-9 305-2X 9270 431

Early REGISTRATION Makes CENTS

s. Blakeford Transfer — d. Morning Star's Lyle
Fireside Majestic Bonnie 2-7 305-2X 9680 470
s. Nyala Prince's Majestic — d. Fireside Val's Calico
ZIEGLER, H. J. & SONS, FIRESIDE FARM, REPUBLIC
Fireside Darling Dahlia 6-8 305-2X 12436 690
s. Fireside Argo's Gay King — d. Fireside Dahlia
ZIEGLER, H. J. & SONS, FIRESIDE FARM, CLYDE
Fireside Neros Ella 5-4 303-2X 12668 581
s. Hominy Hill Nero — d. Doral Farm Challenger's Etta
Fireside Neros Rosie 5-1 305-2X 9654 492
s. Hominy Hill Nero — d. Fireside Val's Rosalind

OKLAHOMA

¶THE SOUTHLAND CORPORATION, TOM COOPER FARM, ARDMORE
Lily Lane Lads Augie 9-2 305-2X 9120 454
s. Meadow Lodge King's Lad — d. Hamby Farms Taurus' Augusta
Coopers Roys Portia 4-10 305-2X 10030 492
s. Cooper's Actors Roy — d. Cooper's Important

OREGON

FLEMING, M. C., WANDAMERE FARMS, BORING
Meadowmist Royal Ann 8-7 289-2X 10855 560
s. Western Glow Lou's Royal — d. Meadowmist Pam
¶MANN, PAUL L. & DELORES, ABIQUA ACRES, SILVERTON
Alerts Arda 6-3 305-2X 8550 470
s. Columbia Gorge Ambassador — d. Lady Nina's Alert
¶OLSON, ALFRED, ASTORIA
Mell-O-Falls Lilac 8-6 305-2X 9980 513
s. Wandamere Pet's Warrior — d. County Farm Bonnie
STAEHELY BROTHERS, VALLEY VIEW FARM, OREGON CITY
Valley View Watchful 8-11 365-2X 13318 683
s. Wandamere Jean's Builder — d. Valley View Delightful
Valley View Defenders Joy 8-1 365-2X 12103 622
s. Wandamere Bon's Defender — d. Valley View Doug's Joy
Valley View Defenders Hope 7-10 353-2X 13392 693
s. Wandamere Bond's Defender — d. Valley View Regent's Hope
Valley View Bonanzas Azalea 2-2 345-2X 12019 603
s. Nyala Ermine's Bonanza — d. Valley View Azalea
Valley View Performers Melba 2-1 333-3X 8615 481
s. Valley View Performer — d. Valley View Bond's Melba
WILSONA FARMS, INCORPORATED, TILLAMOOK
Daybreak Bankers Princess 8-6 365-2X 13570 656
s. Wandamere Jean's Banker — d. Erb Farms D. Princess
Graysmarsh D. Lucille 7-5 332-2X 11943 641
s. Northern Prince Douglas — d. Graysmarsh Lavinia

PENNSYLVANIA

BERRY, JAMES D., JR., WINDY HILL FARMS, TITUSVILLE
Meetinghouse Lane Actors Iva 3-1 305-2X 8561 481
s. Zeitier's Nanita's Actor — d. Applebrook Prediction's Irene
Windy Hill C. J. Vere 2-4 305-2X 8336 405
s. Windy Hill Cherub — d. McDonald Farms Supreme Venda
¶BOMBERGER, HOWARD B., MEADOW WOOD DAIRIES, LEBANON
Edisons Toboga of M. W. 12-3 305-2X 9940 470
s. Lycoming's Edison of Rovadale — d. Noble Toboga
Meadow Wood S. Leatrix 4-1 303-2X 9520 476
s. Locust Grove Strongheart — d. Tarbell Gay Leatrix
¶BROWN, DONALD G. & MARIE O., "APPLEBROOK GUERNSEYS", WAWA
Applebrook Prediction Prudence 10-8 305-2X 9950 478
s. McDonald Farms Prediction Jr. — d. Brian Boru Royal Present
Long Lanes Colleen 4-11 305-2X 10210 559
s. Long Lane's Robert — d. Gwynllan King's Vera
Applebrook Bonanza Sylvia 2-1 305-2X 8370 476
s. Nyala Ermine's Bonanza — d. Applebrook Peer's Malva
BRYAN, PAUL S., WHITEBRY FARM, PERKASIE
Whitebry Majorette 8-10 326-2X 9825 482
s. Curtiss Candy Major Curtiss — d. Whitebry Nell
Whitebry Sandra 2d 6-2 365-2X 11169 633
s. Curtiss Candy Fabron — d. Whitebry Sandra
DONOHOE, EDWARD F., ENDOVALE FARMS, SPINNERSTOWN
Endovale Royal Audrey 4-8 328-2X 11060 517
s. Woodacres Royal Leader — d. Endovale Gay Augusta
¶FRIENDSHIP HILL FARM, NEW GENEVA
Dumar Farm Lairds Nannie 7-0 305-2X 11020 474
s. McDonald Farms High Laird — d. Gayhead's Alpha Nan
Friendship C. H. B. C. Rosemary 5-4 305-2X 11940 535
s. Coldspring's Hardwick's Beau — d. Friendship Colonel F. Rose Mary
Friendship Kays B. R. Beth 5-2 271-2X 11600 467
s. Friendship Kay's Brilliant — d. Friendship Bright R. C. Beth
¶FURRY, GALEN, POTTER CREEK FARM, NEW ENTERPRISE
Potter Creek Senators Lize 2-2 305-2X 8250 390
s. Potter Creek Bright Senator — d. Mabel R. Lass
GOBRECHT, RALPH W., TALL OAKS FARM, NEW OXFORD
Tall Oaks Blue Indigo 2-1 305-2X 8837 432
s. Woodacres Royal Leader — d. Penstate Indigo's Bluebell
¶GOERINGER, RAYMOND, LAKE LOUISE FARM, DALLAS
Highland Valors Skilla 2-5 283-2X 12470 586
s. Fairlawn Hornet's Valor — d. Highfield K. W. Suzette
Highland Valors Christina 2-3 282-2X 11470 589
s. Fairlawn Hornet's Valor — d. Highfield Lady Carmen
¶HANNUM, JOHN B., 3rd, MRS., BROOK LAWN FARM, UNIONVILLE
Brooklawn Lady April 3-11 305-2X 9080 455
s. Locust Grove Strongheart — d. Marlboro April's Avis
Brooklawn Clarabelle 3-0 305-2X 10790 542
s. B. H. H. Valor's Majesty — d. Brooklawn Princess Ada
¶HASKELL, H. G., JR., HILL GIRT FARM, CHADDS FORD
Hill Girt Royal Leaders Charm 3-1 305-2X 9320 427
s. Woodacres Royal Leader — d. Hill Girt Baron's Charm
Hill Girt Magars Blossom 2-4 302-2X 9120 510
s. Colbys Brandywine Magar — d. Guernshaw Leader J. Flower
Hill Girt Royal Leaders Glana 2-2 305-2X 8540 449
s. Woodacres Royal Leader — d. Colbys Glana
¶HAZEN BROTHERS, HAZEN FARM DAIRY, ELLWOOD CITY
Hazen Bros. Hornet Sarah 5-8 305-2X 9790 530
s. Locust Grove H. Sovereign — d. Beauty's Select Joy
Hazen Bros. Dotes Laurel 2-1 305-2X 8000 401
s. Flying Horse Dotes' Royal — d. Hazen Bros. Sovereign Lena
¶HUBER, S. H., EDGEWOOD FARMS, DALTON
Edgewood Farms Dawn 3-2 305-2X 11440 548
s. Hominy Hill Commodore — d. Royal Betsey's Bess
¶KIMBERTON HILLS FARMS, INCORPORATED, PHOENIXVILLE
Kimberton Apollos Myrtle 10-5 305-2X 12180 516
s. Clora's Point Apollo — d. Wilgorlan Farm's Myrtle
Kimberton A. S. Daphne 9-9 305-2X 9560 482
s. Clora's Point Apollo — d. Kimberton Daphne
¶KNELLER, J. HENRY, GOLDENWHITE FARM, GETTYSBURG
Goldenwhite Candy Cinderella 6-6 305-2X 12170 630
s. Curtiss Candy Noble Curtiss — d. Katrina of Gingko Lane
Goldenwhite Legend Sapphire 5-11 305-2X 13190 718
s. Wyno Beau's Legend — d. Fritzlyn Flash Gem Gen
Goldenwhite Candy Susanna 5-6 305-2X 13730 650
s. Curtiss Candy Duke Curtiss — d. Susan of Gingko Lane
Goldenwhite Melandy Ann 5-5 305-2X 10120 512
s. Curtiss Candy Chief Justice — d. Patrician's Mary Jean
Goldenwhite Flash Janet 7-4 305-2X 12340 726
s. Fritzlyn Flash — d. Fritzlyn V. S. Victory
Goldenwhite Etta Bright Star 3-6 300-2X 11480 600
s. Goldenwhite L. G. Bright Star — d. Goldenwhite Jeanette Hero
Goldenwhite Bright Strawbery 2-3 305-2X 10510 530
s. Goldenwhite L. G. Bright Star — d. Goldenwhite Ensign Sweetie
¶KONHAUS, PAUL S., KONHAUS FARMS, MECHANICSBURG
Konhaus Farms Viola Fay 5-11 305-2X 10500 478
s. Foremost J. C. 's Nero — d. Trindle Springs Viola Fay
Konhaus Farms Jan 3-5 279-2X 8300 438
s. B. H. H. Valor's Majesty — d. Trindle Springs L. R. Rosett
Konhaus Farms Petty 2-3 305-2X 7680 394
s. B. H. H. Valor's Majesty — d. Trindle Springs Leader's Pat
¶LEADER, GUY A. & SONS, INCORPORATED, LEADER FARMS, YORK
B. H. H. Majestys Rusty 9-2 305-2X 10080 547
s. B. H. H. Valor's Majesty — d. Wilgorlan Farms Monitor Bea
East Lane R. Leader Betty 3-4 305-2X 12970 578
s. Woodacres Royal Leader — d. Twin Silo's Bertha
Leaders S. Gail 2-4 305-2X 9540 519
s. Fairlawn S. Sailor Boy — d. Leader's Lucky's Gilda
¶LEE, WILLIAM Y., ROCKY KNOLL FARM, DOYLESTOWN
Rocky Knoll Princes Faith 3-9 305-2X 7960 432
s. Lake Louise Royal Prince — d. Fantasia Faith
LONG, ALVA R., AVALONG FARMS, YORK
Mannington Creek Gayal 4-2 305-2X 8747 436
s. Mannington Creek King — d. Mannington Creek Gay Lass
¶MADEIRA, EUGENIA C., CRUMDALE FARM, BERWYN
Kelsos Casablanca's Image 8-5 305-2X 9360 529
s. Lake Louise King's Image — d. Kelso's Casablanca
Lake Louise Kings Julia 7-7 305-2X 10560 534
s. Lake Louise Coronation King — d. Lake Louise Julie Rose
MAYHEW, ROBERT C. & A. JANE, SPRING GROVE FARM, BELLE VERNON
Spring Grove C. April Rose 8-2 305-2X 8610 449
s. Langwater Caesar — d. Milly's Peggy of Spring Grove
¶McCONNELL, HOWARD H., MEETINGHOUSE LANE FARM, HONEY BROOK
Anesta L. of Lindendell 5-2 305-2X 11330 612
s. Three D's Premier Leader — d. Chief's Anna of Lindendell
MOFFAT, ROBERT Y., GRAYCE FARMS, DALTON
Grayce Farms Royaltys Shirley 4-7 305-3X 10543 513
s. Foremost May Royalty — d. Grayce Farms F. P. Shirley
Grayce Farms Foremosts Bloom 4-1 365-2X 9376 512
s. Fairlawn Actor's Foremost — d. Damian Victor's Bloom
Grayce Farms Viceroys Bessie 2-11 365-3X 13861 661
s. Langwater Viceroy — d. Grayce Farms G Bessie
Grayce Farms Viceroys Vickie 2-10 365-2X 10237 495
s. Langwater Viceroy — d. Grayce Farms D. Victoria
¶MYERS, MERVIN K., PINEY LANE FARM, LITTLESTOWN
Piney Lane Cavaliers Louisa 1-11 305-2X 8380 508
s. Nyala King's Cavalier — d. Eastside K. Louella
¶MYRIN, H. A. W., KIMBERTON FARMS, PHOENIXVILLE
Kimberton Hector Hallie 11-3 305-2X 10800 507
s. Kimberton Apollo's Hector — d. Bryncoed's Hollibess
¶NEFF, ROBERT C., NAEFLANDS, ALEXANDRIA
Lockshore Maxim Phantom 8-10 305-2X 9600 473
s. Cesor Mark Master Max — d. Lockshore Sunflame's Tamie
Colbys Dottie 7-11 305-2X 9680 476
s. Langmeadow El Dictator — d. Langmeadow Naomi
Romeos Jill of Hartslog 7-3 305-2X 13760 676
s. Dexter's Romeo — d. Tulip's Faith of Hartslog
Colbys Echo 5-7 291-2X 10030 484
s. Langmeadow Envy's Royal — d. Langmeadow El Mellow
Naeflands Colbys Mildred 2-4 295-2X 7710 428
s. Colbys Gladiator — d. Colbys Hildred
¶PAXSON, HENRY D., MRS., ELM GROVE, HOLICONG
Elm Groves Princess Etta 3-1 300-2X 8950 505
s. Appledown Mars Flyer — d. Elm Grove's Supreme Princess
¶PENNSYLVANIA STATE UNIVERSITY, UNIVERSITY PARK
Fairlawn K. Alida 9-9 305-2X 12490 559
s. Fairlawn H. Eastern King — d. Fairlawn Actor's Bonny
¶S. C. PRICE DAIRY FARMS, INCORPORATED, COLDSPRINGS FARM, SUGARLOAF
Coldsprings Deputys Pride 3-11 305-2X 12770 570
s. Coldspring's B. V. Deputy — d. Coldspring's Defenders Pride
Coldsprings Reliable Babbee 2-3 305-2X 10770 487
s. McDonald Farms Le Reliable — d. Coldspring's Defender's Babbie
Coldsprings Reliable Ilene 2-1 305-2X 10250 470
s. McDonald Farms Le Reliable — d. Coldspring's Defender's Ilene
Coldsprings Reliable Cassie 1-7 305-2X 8760 408
s. McDonald Farms Le Reliable — d. Coldspring's B. V. Charlotte
PYLE, E. BAKER, BRIGHTSIDE FARM, MALVERN
Brightside Miss Fashion Fern 5-6 305-2X 10376 564
s. McDonald Farms Mister Puritan — d. Brightside Cedric's Bunny Fern

Register your MAY calves now

Brightside M. Posy Fern 3-4 279-2X 9762 490
s. Belle Terre Merit d. Brightside Cedric's Rose Fern
QUERIPEL, WARREN & LEEDOM, J. NORMAN, NORREN FARM, PIPERSVILLE
Ollasses Rose Vixen 4-4 335-2X 13172 591
s. Hominy Hill Distinction d. Ollasses Noble Victoria
¶RUTTER BROTHERS, YORK
Haddons M. Otelma 12-4 305-2X 14630 612
s. Sterlingold Melvin d. Haddon's Ram Oma
Mainstone Precious Lucille 8-10 289-2X 12730 532
s. Doral Farm Lord Pharaoh d. Mainstone N. Lucille
Begeacres Noble Cleora 5-11 274-2X 8600 468
s. Begeacres Priam's Noble d. Begeacres Baron's Cathy
Louise of Rutter Bros. 4-6 293-2X 11920 651
s. Ideal's Patty's Superior d. Happy Delight of Rutter Bros.
Rutter Bros. Ideas Kem 4-5 278-2X 9880 471
s. Ideal's Patty's Superior d. Le Lass Kathy of Rutter Bros.
Rutter Bros. Ideals Pearl 3-6 305-2X 11060 605
s. Ideal's Patty's Superior d. Pebble Hill Citation's Rosella
Belle Terre Patrick Regina 3-5 305-2X 14490 784
s. Lake Louise King's Patrick d. Mt. Ephraim Country Ramona
Rutter Bros. Bonanzas Patti 2-3 305-2X 9540 482
s. Nyala Ermine's Bonanza d. Beaulea Footprint's Petite
¶SCHUTT, HAROLD S., SPAR HILL FARM, CHADDS FORD
Spar Hill Bellflower 14-5 305-2X 8460 433
s. Spar Hill Duke of Windsor d. Honey Brook's Christmas Belle
Spar Hill Abelia 8-2 305-2X 11060 590
s. Fairlawn Actor's Philosopher d. Spar Hill Armeria
Spar Hill Ilex 7-5 305-2X 12040 594
s. Fairlawn Actor's Philosopher d. Spar Hill Catnip
Spar Hill Cecilia 4-4 305-2X 16530 760
s. Fairlawn K. Fortune d. Glengeran S. Cecilia
Spar Hill Agate 4-6 305-2X 10900 572
s. McDonald Farms Jolly Vern d. Spar Hill Pin Oak
¶SEIFERT BROTHERS, THE OLD HOMESTEAD, SPRINGTOWN
The Old Homestead Carrie 2-5 305-2X 9860 471
s. Curtiss Candy Butterfinger d. Goldwood Conqueror's Cutie
The Old Homestead Camilia 2-0 305-2X 6830 393
s. Curtiss Candy Marie's Curtiss d. Valleybrook Lady Charedna
¶SORDONI, ANDREW, ESTATE, STERLING FARMS, HARVEYS LAKE
Sterling Aleeta 10-2 305-2X 10470 564
s. Coldspring's Romulus Ambition d. Sterling's Royal Gold
Sterling Carmella 7-4 289-2X 10160 524
s. Sterling Bens Victor d. Sterling C. Callie
Sterling Nanine 3-5 305-2X 10310 478
s. Sterling Major Antoine d. Sterling Nina
Sterling Marjorie 3-3 295-2X 9660 517
s. Hominy Hill Benefactor d. Sterling Margot
Sterling Lolly 2-2 297-2X 7170 384
s. Sterling Valiant Prince d. Sterling Lustrus
THAYER, ALEXANDER D., GWYNLLAN FARM, GWYNEDD VALLEY
Gwynllan B. J. Princessa 4-5 305-2X 10697 516
s. Locust Grove Bright Jonah d. Gwynllan Coronation Princessa
Gwynllan Bright Vera 4-5 280-2X 10302 449
s. Locust Grove Bright Jonah d. Gwynllan Bond's High Vera
Gwynllan K. Merryann 3-8 305-2X 10193 507
s. Namreg Coronation King d. Gwynllan Vagabond Merryann
Gwynllan Helios Royal Monaca 2-5 305-2X 11586 499
s. Hominy Hill Helios d. Gwynllan Bond's Royal Monaca
Gwynllan Bright Cloudrift 2-4 305-2X 10634 506
s. Locust Grove Bright Jonah d. Gwynllan Hermit's Cloud
¶VALLEY ACRES, INCORPORATED, HELLAM
Laurel Cliff F. Bun 7-4 305-2X 10610 456
s. Western Glow Bella's Fame d. Laurel Cliff Miss Bunny
Laurel Cliff S. Bun 3-11 305-2X 11150 554
s. Ideal's Tilda's Superior d. Laurel Cliff F Bun
Laurel Cliff S. Helen 2-8 305-2X 8360 420
s. Ideal's Tilda's Superior d. Laurel Cliff F. Helen
Laurel Cliff S. Kate 2-8 305-2X 9180 549
s. Ideal's Tilda's Superior d. Laurel Cliff F. Kate
Laurel Cliff S. Hazel 2-7 305-2X 8100 426
s. Ideal's Tilda's Superior d. Laurel Cliff Miss Hazel
¶WEBSTER, CHAUNCEY W. & THOMAS C. H., MEADOW SPRINGS FARM, ST. THOMAS
Meadow Springs L. F. Portia 2-4 305-2X 8510 410
s. Blakeford Lord Fauntleroy d. Meadow Brook's Patience
¶WITMER, NELSON E., EAST MALTA FARMS, DALMATIA
Mainstone Lofty Faith 8-2 305-2X 11660 500
s. Mainstone Brilliant Noble d. Mainstone Fayetta
¶WITMER, RAYMOND F. & LOUISE A., PENN DEL FARM, WILLOW STREET
Winding Lane Georgia 11-7 305-2X 8820 464
s. Blakeford Constant d. Winding Lane Lusty Grace
Penn Del Imperial Crescent 2-4 305-2X 9040 522
s. Penn-Del Colonial Imperial d. Penn-Del King's Snow Crest
¶ZIMMERMAN, C. EDWARD & M. K., SILVER LAKE FARM, CENTER SQUARE
Silver Lake E. Dee 3-2 305-2X 10290 527
s. Woodacres Easter Leader d. Embark's Chief's Debbie

SOUTH CAROLINA

ROOSEVELT, NICHOLAS G., GIPPY PLANTATION DAIRY, MONCKS CORNER
Gippy Conrad Jem 10-2 305-2X 11283 507
s. Northern Conrad d. Gippy Chief Jess
Gippy Opulent Glenny 10-0 305-2X 10863 528
s. McDonald Farms Pre Opulent d. Gippy Chief Glenis
Gippy O. Delila 3-9 300-2X 9953 506
s. Ideal's Orpheus d. Northern F Delia
¶SHULER, HEYWARD L., HAYWOOD FARM, CAMERON
Skuggek Pat Pearl 6-7 305-2X 12780 571
s. Skuggek Royal Pat d. Skuggek Gay Pauline
Skuggek M. Mickie 4-5 305-2X 10350 464
s. Skuggek Noble Mike d. Skuggek Gay Pauline

SWITZGER, P. K. & SONS, CROSS ARROWS FARM, UNION
Cross Arrows Maxl Axelle D. 9-9 305-2X 11089 467
s. Pleasant View Master Maxim d. Prim Dudley's Margaret
Cross Arrows Velvet 8-8 305-2X 10150 516
s. Ideal's Susie's Rose King d. Ideal's Charmer's Valva
Elmbeth Melba Tea Rose 5-8 305-2X 10591 482
s. Wey Acres B's Melba's Levity d. Elmbeth L. P. Rosebud
Cross Arrows L. Pamela 4-8 305-2X 8156 489
s. Monterey L. Lucky d. Cross Arrows Nigent Pamela
Cross Arrows L. Good Will 4-1 305-2X 8944 479
s. Monterey L. Lucky d. Locust Grove Baron's Good Will
Monterey F. Garnet 3-8 305-2X 9326 472
s. Monterey King's Fancier d. Wilgorlan Farms Topaz
Cross Arrows Hannah 3-9 299-2X 8085 430
s. Wilgorlan Farms Successor d. Golden Harvest C. Marcelle
Fairlawn Warriors Rosie 3-7 305-2X 9418 459
s. Fairlawn K. Warrior d. Pine Hill Peerless Rosie

TENNESSEE

HARMON, ROBERT N., HARMON'S GUERNSEY FARM, GREENVILLE
Harmons Margo Fawn 3-7 305-2X 9686 498
s. Bayville Adam Thorogood d. Harmon's Kit's Fawn
HOUSLEY, LEE, RIDGEWAY FARM, RICEVILLE
Wildwood Runs H. Buttercup 11-5 305-2X 9077 479
s. Riegeldale Emory's Heir d. Edinham Winona Buttergirl
LANGFORD, L. C., LANGFORD'S HERMITAGE VIEW FARM, HERMITAGE
Walker Farms Piper Melinda 10-6 305-2X 8975 454
s. Flying Horse Royal Piper d. Fairlawn Performer's Melody
Hermitage View S. Helga 8-6 305-2X 9771 504
s. Fairlawn K. Senator d. Hermitage View Red Goldie
Belmont View Beechwood Dora 2-2 305-2X 7577 383
s. Hermitage View Fore Beechwood d. Belmont View Primer Dawn
McFARLAND, SAM B., ROBIN ROOST FARMS, LEBANON
Wilsona Bon Marie 3-2 305-2X 10210 513
s. Nyala Ermine's Bonanza d. Elrason P. Margarete

TEXAS

LANKART, C. S., LANKART FARM, WACO
Sanfadair Tex Royal Beauty 2-2 305-2X 8081 404
s. Blakeford Transfer d. Sanfadair Tex Royal Princess

UTAH

¶DAINES, C. J. & DWYTH M., CACHE MEADOWS FARM, LOGAN
Cedarcroft Wades Janie 2-4 300-2X 9850 482
s. McDonald Farms Rival Wade d. Sa Rosa Jane
Cedarcroft Rosalie 2-0 304-2X 8680 453
s. Gilderdale King's Challenger d. Avoca Lucky Rosalie

VERMONT

¶JANEWAY, E. G., MIDDLETOWN FARM, SOUTH LONDONDERRY
Middletown Supreme Daisy 4-10 305-2X 8480 462
s. Langwater Royal Supreme d. Ideal's Admiral's Della
LAWRENCE, B. L., WHALLEY'S POINT FARM, CHARLOTTE
Starlake Vincent Babs 4-3 305-2X 8810 450
s. McDonald Farms Mister Vincent d. Charlescote Eloise
¶STRYKER, B. W. & C. D., SKY ACRES, EAST CORINTH
Sky Acres Dictator Beauty Ann 4-5 287-2X 9390 522
s. Coldspring's Beauty's Dictator d. Sky Acres Topaz
¶URIE, CARL A., SQUAREWOODS FARM, WILLISTON
Claire of Squarewoods Farm 2-7 305-2X 10800 552
s. Fritzlyn Jeanette's Flash d. Cleo of Squarewoods Farm
¶VERMONT AGRICULTURAL EXPERIMENT STATION, UNIVERSITY FARM, BURLINGTON
U. V. M. Superior Rosette 5-5 305-2X 10360 483
s. Howland Superior's Superior d. U. V. M. Apple Jack Rosette

VIRGINIA

¶CLARK, E. LYLE, JR., CLARKDALE FARM, STUART
Puddington Gentle Sugar 6-5 305-2X 12250 565
s. Spar Hill Generator d. Puddington Sugar
¶DANIEL, CHARLOTTE B., BRANDON FARM, SPRING GROVE
Holliknoll Barons Donna 4-11 305-2X 10080 495
s. Holliknoll Majesty Baron d. Riegeldale Ben's Viscountess
ELAM, C. N., BELNEMUS FARM, POWHATAN
Belnemus Marcus Florinda 4-6 365-2X 16750 726
s. Ben Venue Marcus d. Burkeville Pre Lady Rose
PADDOCK, MARGARET A., BEN VENUE, THE PLAINS
Ben Venue Standbests Gussie 3-9 365-2X 14702 638
s. Ben Venue Betsy's Standbest d. Ideal's Eminent's Gussie
Ben Venue Standbests Dawn 2-9 299-2X 8632 426
s. Ben Venue Betsy's Standbest d. Ideal's Marathon's Dawn

WASHINGTON

¶McMONIGLE, ALBERT H. & JOHN P., MAXVALE GUERNSEY FARM, YELM
Maxvales B. B. Pearl 7-6 305-2X 10740 525
s. Maxvale's Big Boy d. Maxvale's General's Pearl
Maxvales B. B. Bet 6-9 305-2X 10470 670
s. Maxvale's Big Boy d. Maxvale's General's Q. Bet
Maxvale B. B. Corlee 6-9 305-2X 12400 625
s. Maxvale's Big Boy d. Maxvale's General's Corlee
Maxvales M. W. Pansy 4-7 305-2X 9150 511
s. Maxvale's G. B. Man O'War d. Maxvale's B. B. Anne
Maxvales B. S. Mary 2-6 290-2X 8000 454
s. Maxvale's Buttercup Sweepstake d. Maxvale's L. R. Maid
¶NEWMAN, LAWRENCE M., NEW HAVEN GUERNSEY FARM, PORT ORCHARD
New Haven N. Shirley 2-6 305-2X 9110 478
s. New Haven Nantucket d. New Haven Niles Stella

Early REGISTRATION Makes CENTS

¶REED, WILLIAM G. & LANCASTER, LESTER J., GRAYSMARSH FARM, SEQUIM

Balerina B.	7-9	305-2X	16130	693
s. Westlynn Butter Boy		d. Goldendale Robena		
Riverview Cascades Dottie	6-0	305-2X	9290	487
s. Riverview Cherub's Cascade		d. Claudette of Retedale		
Graysmarsh Loretta	5-6	305-2X	11200	644
s. Cedarcroft Master's Sweepstake		d. Riverside Acres Linda		
New Haven Warriors Stormy	5-2	305-2X	11530	646
s. Noelbrook Rose's Warrior		d. Stylish Stella of Delphi Dell		
Graysmarsh C. Medula	3-4	305-2X	10450	532
s. Graysmarsh F. Chopper		d. Graysmarsh Noble Milecent		
Graysmarsh High Helen	3-2	305-2X	10060	508
s. Graysmarsh C. F. Highclimber		d. Graysmarsh Noble Hettie		

¶ROBINSON, C. A. & SON, ROBINDELL FARM, SEQUIM

Robindell Imperial Tonic	3-3	305-2X	12190	611
s. Brockwell Forman's Governor		d. Robindell Her Topic		

¶TOMCHICK, PAUL I., CHANTICLEER FARM, GRAHAM

Golden Glow Hoosiers Darlene	4-6	305-2X	10870	545
s. South Wind Bertha's Hoosier		d. Valley's End Maggie's Darlin		
Golden Glow Warriors Tillie	2-9	305-2X	9040	459
s. Noelbrook Rose's Warrior		d. Valley's End Toni Colette		

WEST VIRGINIA

¶ALLEN, J. F., COMPANY, HOLIDAY HILL FARM, CLARKSBURG

Holiday Hill Hollirex Dorthy	3-9	305-2X	8460	432
s. Mulhocaway Butterfat Hollirex		d. Holiday Hill Golden Debbie		

¶DAVISSON, B. M. & JOHN B., DAVISSON FARMS, JAN LEW

Davisson Farms Kings Cheer	5-7	305-2X	9580	480
s. Davisson Farms S. King		d. Davisson Farms Valiant Prissie		

WISCONSIN

¶WIEPKING, FRED H., CEDAR CREEK FARM, CEDARBURG

Cedar Creek Cora	2-0	305-2X	8580	423
s. Cedar Creek Billy		d. Cedar Creek Katie		

SIRE SUMMARIES

Summaries are prepared of sires having ten or more daughters with official production records. In computing the classification average, only the last rating of each daughter is used.

& Before the name indicates a sire currently or previously owned or leased by an artificial breeding unit or a privately owned sire used artificially outside the owners' herds.

* Before a sire's registration number indicates resummarized sire.

SIRE'S NAME	Reg. No.	No. Tested Dtrs.	No. Records	M. E. 305-2x Milk	%	Fat	No. Cl. Dtrs.	Ave. Cl.
ADOHR JOLLY PULLMAN	*521071	26	34	9405	50	469	8	824
ALPHA FAVORS LEADER	*526246	19	28	8575	47	406	18	823
ALPINE ROSE ROYAL MASTER	*515083	15	28	10738	50	539	2	810
ALPINE ROSE V FLASH	*495715	12	15	9111	50	454		
ANITAS SAINT	*526399	13	13	9374	50	473		
ANTIETAM H ROYALIST	*491203	12	30	11399	51	586	11	835
APPLEBROOK PREDICTION PEERLESS	*516872	20	37	8620	51	441	16	778
&ARGILLA SUPERB	*389662	22	36	10249	46	470	7	814
BAY MEADOW DAHLIAS DUKE	*530255	13	19	13220	47	624	13	848
BAYVILLE ADAM THOROGOOD	*518079	18	26	8988	49	441	17	820
BAYVILLE DEER SLAYER	*507979	21	39	10206	48	488	16	837
&BAYVILLE GENERAL JOLLY	*504890	40	79	9333	50	471	44	826
BAYVILLE GENERAL MARCUS	*507052	14	36	8790	54	478	13	823
BAYVILLE PHILOSOPHER	*523558	18	23	8837	53	465	18	811
BAYVILLE ROYAL ALBERT	*509345	16	28	7393	50	372	9	792
BELLE TERRE MERIT	*528205	14	18	9482	51	486		
BEN VENUE BETSYS STANDBEST	*522351	22	32	12234	49	595	1	810
BEN VENUE MARCUS	*523866	18	28	11686	50	582	17	841
&B H H MAJESTYS JOE	*507339	12	32	10092	53	533	10	843
BIG SPRINGS B CONRAD	*503061	12	27	8718	47	411		
BIG SPRINGS M MARAUDER	*483912	12	23	8811	52	456		
BLAKEFORD LORD FAUNTLEROY	*491808	20	31	9152	47	433	21	827
BLUFF VIEW PATRICIAN	*511735	16	26	9579	45	428	1	875
BLUFF VIEW SABIAN	*529508	15	19	10236	45	464	5	781
BOEHLES BLUEJAY GLAMOUR	*525097	18	24	7807	53	410		
&BOULDER BRIDGE ILLUSTRATOR	*411518	30	120	10302	46	477	32	848
&BOURNEDALE CORONETS LINCOLN	*417711	55	153	9477	50	470	37	830
&BOURNEDALE MAXIMS DUKE	*435793	108	272	9426	50	469	125	823
&BRADFORDS EDITH PAT	*499561	32	72	10291	56	577	23	819

Register your MAY calves now

BRAE BONNIE LEVITY LEADER	*534828	12	19	6138	52	318		
BRAYS ISLAND MAJESTYS MAJOR	*507446	36	51	6000	48	287		
BROAD HILL P OBADIAH	*502027	13	31	9860	50	491	9	792
BROADMOOR VERA LEES PRIDE	*513838	17	29	8798	47	412		
BROOKBERRY PEERS BENTON	*504382	20	49	10123	46	462	22	826
BROOKBERRY PEERS GAMBOL	*519071	13	19	9731	42	409		
BROOKBERRY PEERS PORTENT	*520714	24	40	9201	47	428	23	823
BRUNO OF THREE CLIFFS	*521303	14	21	8467	49	411	14	801
&CASTLE BROOK VELOURS LEADER	*523716	17	23	9605	47	455	6	778
&CAUMSETT STIMULUS	*457582	42	90	7853	48	374	23	804
&CAUMSETT TORE	*513880	13	13	9490	50	473	6	820
&CEDARCROFT FEARLESS	*418349	12	23	8920	47	423	2	850
CHEDCO HORNET	*495687	28	56	10992	49	538	29	817
&CHEDCO PEERLESS	*526323	26	35	11081	47	517	13	813
&CHEDCO PHILOSOPHER	*527002	31	43	9358	48	447	14	820
CHEDCO SAMSON	*518395	18	25	10541	47	498	16	847
CHELTEN HARDWICKS LARKSON	*526160	22	34	10038	46	460	1	780
CHUKLUCK ROYAL CHINOOK	*519232	14	20	9416	53	500	1	820
&CLA ORE BONANZAS JASON	*525910	15	23	10890	56	613	18	839
&CLA ORE KNIGHTS JON	*499743	21	39	10096	46	466	18	837
&CLA ORE MASHERS JOSE	*517801	12	24	9874	52	517	9	819
CLEARBRANCH PRINCE PEARLESS	*520999	14	17	10088	48	485	13	833
CLEAR SPRINGS LEADERS GENERAL	*522703	13	19	9062	46	420	8	800
CLEAR SPRINGS MAJESTYS PHIL	*417504	30	56	8064	49	397	22	808
CLEVERLANDS ZOES GENERAL	*530378	18	23	10772	46	500	18	803
COKER BUTTERFAT ADONIS	*502556	30	81	7892	45	354	19	788
&COLBYS EMINENT	*534666	18	18	9176	50	462	15	827
&COLBYS ESQUIRE	*533195	16	19	10491	48	508	16	820
&COLBYS GALLANT	*516703	23	52	10995	48	531	28	837
&COLBYS GOVERNOR	*507524	27	68	10516	52	549	25	846
COLBYS INSPECTOR	*516451	12	27	9624	48	459	11	847
COLBYS LANCELOT	*521054	16	26	10289	46	474		
COLBYS LEADER	*514481	20	39	7651	52	395	11	823
&COLBYS MR MINNIE	*525463	25	30	10775	51	545	19	838
COLBYS PRINCE RAINIER	*527168	20	28	10177	51	514	24	823
&COLBYS SUPREME	*529842	18	28	10301	51	526	18	813
&COLDSPRINGS BEAUTYS VALOR	*429235	46	87	8609	51	439	21	818
COLDSPRINGS B R BELLFAST	*497165	34	68	11260	50	560		
&COLDSPRINGS B V KNIGHT	*468965	36	53	9700	49	475	19	826
COLDSPRINGS B V MODEL	*506459	33	77	10747	53	566	28	856
&COLDSPRINGS DEFENDERS FORESTER	*524566	15	22	8292	51	426	5	818
&COLDSPRINGS DEFENDERS VALOR	*510289	36	59	8755	48	421	27	816
&COLDSPRINGS NOBLES FAVORITE	*444589	19	27	9454	48	455	47	825
CONFIDENT BELL BOY	*515814	12	18	9836	47	465	10	818
COOPERS DOUBLE PIPER	*530285	14	14	7228	50	359		
CORONATION HECTORS LANCELOT	*458339	19	44	9995	44	438	12	809
CROASDAILE PRINCE	*500107	16	31	8944	51	460		
CROASDAILE PRINCE LUCKY	*527052	14	20	9080	54	492		
CRYSTAL SPRING FARM HECTOR	*521130	13	23	9662	51	490		
&CURTISS CANDY BARB CURTISS	*506873	19	35	10265	43	443	15	830

Early REGISTRATION Makes CENTS

&CURTISS CANDY JOLLY CURTISS	*492607	16	27	10567	54	568	52	835
&CURTISS CANDY LUCKY FRED	*474583	17	24	8513	53	452	23	847
&CURTISS CANDY SIR CURTISS	*512334	14	28	9096	45	409	11	821
DARTOMS MARIGOLD IDEAL	*524986	17	26	8312	48	397		
DEEP LAKE NOTORIOUS	*505109	14	21	8906	52	461	2	838
&DEERSHORN IDELLAS FOREMOST	*452238	13	21	8116	48	393	18	817
&DEERSHORN LINCOLN	*504946	14	21	9347	51	474	11	778
&DENNIS FARM FORE JULIUS	*526134	17	29	10854	50	542	15	836
DINSMORE ACTOR SOVEREIGN	*509582	43	61	5569	48	266		
&DINSMORE JURYMAN	*416960	184	539	7039	44	309	86	798
DINSMORE NOBLE MAJESTY	*479959	31	91	6183	44	272	6	800
DON BETTY 800 ROYAL	*491542	17	51	9884	48	472	13	795
DORELLA ARCHERS OXNARD	*489557	30	86	10123	53	532	28	826
&DORELLA TULIPS SOLDIER	*409644	24	84	10170	48	492	14	803
DUFFIELD J GENERAL	*481505	14	26	9695	52	500	4	826
&DUNWALKE BEAUTYS FAVOR	*483791	55	119	8117	51	410	25	817
&DUNWALKE B V GRANDEUR	*500193	32	70	8392	48	400	1	785
&DUNWALKE ELECTOR	*462930	51	108	7914	46	366	10	808
&DUNWALKE R JURYMAN	*507676	14	34	10108	45	454	11	847
DUNWALKE R MESSENGER	*511176	25	34	10322	45	460	5	811
&EAGLE VALLEY H DISTINCTION	*447971	39	60	10400	51	532	39	817
&EAGLE VALLEY N LOMEN	*487591	43	93	9621	53	510	31	807
EDISTO FARMS DIMPLES FAVOR	*517617	15	26	7648	48	365	18	809
&EDISTO FARMS G ORNAMENT	*521223	15	22	8272	47	385	20	807
EDISTO FARMS G ORNATE	*521224	28	39	6751	50	338		
ELMWOOD AUSTIN	*530912	15	23	9986	50	497	10	802
&ELMWOOD CLARA SUPERIOR	*482031	16	30	10071	46	465	5	823
ELMWOOD EMORYS MAHOMET	*524612	14	19	9579	49	468	6	812
&ELMWOOD PREMIER	*521906	13	21	9077	48	438	10	816
&FAIRLAWN ACTORINES PEERLESS	*404433	69	138	8832	49	435	66	827
FAIRLAWN ACTORS COUNT	*527545	20	23	9303	48	449	14	785
&FAIRLAWN ACTORS FOREMOST	*518090	46	56	10495	48	507	41	817
&FAIRLAWN ACTORS HOLLISTON	*447921	49	88	9298	50	469	4	826
&FAIRLAWN ACTORS LAUXMONT	*454480	31	74	10960	48	530	29	842
&FAIRLAWN ACTORS MAY KING	*514112	31	57	7753	48	371	20	834
&FAIRLAWN ACTORS PYREX	*478125	25	43	9759	50	487	16	830
&FAIRLAWN ACTORS VALIANT	*521383	12	17	12192	48	583	12	805
&FAIRLAWN BLANCHES ACTOR	*523823	23	28	10709	54	573	23	849
FAIRLAWN HORNETS CONSTANT	*518091	22	38	9811	48	475	22	820
&FAIRLAWN HORNETS GENERAL	*420373	221	588	8520	48	411	228	818
&FAIRLAWN HORNETS MERRYMAKER	*428862	82	155	8566	48	414	62	832
FAIRLAWN HORNETS REX	*518092	17	21	8520	50	422	12	784
&FAIRLAWN HORNETS SAILOR KING	*523825	19	24	11010	51	561	17	828
&FAIRLAWN K BRIGHT	*502281	35	80	9197	46	421	36	809
FAIRLAWN K DAIRY KING	*472563	13	31	11501	55	634	14	854
&FAIRLAWN K DOMINANT	*483557	42	108	10147	48	489	28	843
FAIRLAWN K FOOTPRINT	*515261	12	21	11474	49	561	16	821
&FAIRLAWN K HARDWICK	*495413	117	264	10311	44	452	26	825
&FAIRLAWN K HORATIUS	*507903	12	18	10887	49	535	52	830
&FAIRLAWN K JASON	*491634	56	127	8015	49	395	59	810

Register your MAY calves now

&FAIRLAWN K KING	*514114	25	43	10171	49	503	20	846
&FAIRLAWN K SAILOR PRINCE	*512944	26	43	10564	51	538	7	822
&FAIRLAWN K SENSATION	*493849	14	33	11305	45	512	36	815
FAIRLAWN K STEADFAST	*515262	34	50	11552	50	575	26	811
&FAIRLAWN K WARRIOR	*473833	46	142	10545	49	521	36	823
FAIRLAWN PRINCES DEMONSTRATOR	*507904	13	28	9830	47	462		
FENN HILL KING	*408218	16	37	9557	48	461	8	810
&FER MANOR JUDGE	*492662	12	32	9968	50	497	9	818
&FIRESIDE VALS GENERAL	*521440	18	25	9957	49	492	1	865
FLORHAM PRINCE ROYAL	*444248	15	29	10086	57	575	1	820
&FLYING HORSE CLAIRS MASTER	*505979	21	44	9255	47	431	14	793
&FLYING HORSE DOROTHYS GENERAL	*475418	20	40	9445	47	444	15	818
FLYING HORSE GENERALS LEADER	*523817	15	25	11521	46	531	10	844
&FLYING HORSE HARMONY ROYALIST	*528847	17	27	8995	52	469	15	834
&FLYING HORSE HARMONY ROYALMOST	*536269	25	25	9790	49	477	15	834
FLYING HORSE HARMONYS LADDIE	*509108	13	15	7021	48	338		
FLYING HORSE LUCKYS PROMISE	*515534	25	53	9175	48	436		
&FLYING HORSE MELODY MASTER	*467844	31	72	10444	50	526	16	827
FLYING HORSE MELODY PIPER	*524555	14	25	9717	53	515	4	806
FLYING HORSE MUSICMAKER	*428378	24	54	10557	49	513	9	825
FLYING HORSE ROSES CAVALIER	*523820	22	38	10216	52	528	22	820
FORDRIDGE COLONEL	*513855	18	24	9755	57	558		
FOREMOST FOOTPRINTS BONDWICK	*521753	16	30	9794	46	451		
FOREMOST JAYCEE	*529299	22	22	6775	44	299		
&FOREMOST J CS PREMIER	*522976	13	17	9545	47	453	8	824
&FOREMOST J CS STRONGHEART	*511402	20	38	9285	47	432	9	822
&FOREMOST MISSOURIAN	*496446	39	83	9838	46	449	28	816
&FOREMOST QUALITYS J C	*515501	16	32	10445	47	493	54	811
FORGES LOYAL LADDIE	*519824	15	20	9984	46	461		
FORSGATE STIMULUS PREDICTOR	*501760	30	55	8147	45	369	22	812
FORSGATE STIMULUS SUPERIOR	*498929	17	27	9147	49	447	16	830
&FRANCHESTER FAVORITES WINDSOR	*523127	18	31	10734	49	526	20	829
&FRANCHESTER F PERFECTION	*521084	15	23	8279	48	401	1	820
FRANCHESTER HORNETS CEDRIC	*523130	23	35	8451	50	426		
&FRANCHESTER JOLLY FINANCIER	*493048	23	43	9601	51	493	18	826
&FRANCHESTER KELLAS FREEMAN	*454421	57	143	9056	50	451	42	828
FRANCHESTER KELLAS MAJESTY	*506020	17	38	9056	49	442	11	847
&FRANCHESTER K F JESTER	*499077	25	68	9717	47	461	17	845
FRANCHESTER K SUPERIOR	*518061	12	26	8377	48	406	3	847
&FRANCHESTER P STEADFAST	*481498	26	68	9132	49	449	21	810
&FRITZLYN JEANETTES FLASH	*475548	267	384	11122	49	550	236	845
GLENGERAN DAYLOS CHIEF	*518564	19	27	8807	49	430	2	860
&GLENGERAN FORTUNES CROMWELL	*535220	17	20	9327	49	457	15	811
GOLDEN GRANGE IDEAL CAESAR	*509080	31	90	9728	50	490	27	818
GOLDEN HARVEST BETTYS COMMAND	*526988	19	26	9652	45	439	15	812
GOLDEN HARVEST C FAITHLESS	*526986	14	20	10685	47	506	15	816
GOOSE VALLEY NOBLE	*449551	28	56	8460	50	421	17	824
GRAIN MEADOW LIBERALS HERO	*507498	13	33	9462	52	488		
GRAND VIEW B PREDICTORS ROYAL	*503895	35	60	9690	49	476	9	787
GRAY HAVEN JESTERS CONSTANT	*518887	16	26	9753	56	545	13	822

Early REGISTRATION Makes CENTS

GRAYSMARSH C F COLLECTOR	*503790	12	21	8961	49	438	10	829
GRAYSMARSH HANDYMAN	*516522	22	27	8696	50	436	4	768
GRAYSMARSH NOBLE NAVAJO	*528254	17	21	10193	49	495		
GREEN MEADS FORECAST	*523439	17	28	10752	48	514	19	805
GREENWAY SQUIRE	*514843	14	23	9461	48	454	2	828
GREYSTONE FANCY KING	*522735	12	16	10603	48	505	12	837
GUERNSDEL MAXIM FREDERICK	*530759	13	19	8866	49	435		
GUERNSDEL PRINCE GODFREY	*493225	23	51	8781	48	419	21	819
GWYN CAREG NOBLE ASSAM	*452793	22	87	10197	47	478	20	810
HADDONS M CLIMAX	*510069	13	24	8820	49	432		
HAMILTON COUNTY FREE MAC	*531746	15	21	9770	42	409	1	830
&HANES ROBERT DICKS	*431108	146	308	8369	46	381	114	835
HANOVER HILL VALENCIAN	*486162	13	25	9122	50	453	3	777
HAPPYHOLME AMBLERS ACTOR	*493451	12	20	7473	51	378	10	823
HAZELWOOD AMBLERS BEACON	*510562	13	23	8612	48	415	12	828
HENSLEE FARMS GALAHADS DEE	*470531	31	74	7535	50	376	1	835
&HENSLEE FARMS GALAHADS VIRGEL	*512972	33	64	9505	49	468	21	840
&HENSLEE FARMS O ONWARD	*515717	21	41	8731	46	400		
&HENSLEE FARMS SCHNEIDERMAN	*505071	19	30	9433	53	501	2	813
&HENSLEE FARMS V FAME	*512974	32	53	12290	44	536	31	859
&HENSLEE FARMS VISCOUNT	*529456	14	22	11425	51	584	13	858
HENSLEE FARMS WARRIOR ROYAL	*520701	21	32	8514	49	419	6	821
HERMITAGE VIEW KING LEAR	*505856	20	51	7907	50	394	2	815
HILLCREST MONEYMAKER	*509228	14	33	10479	49	512	14	824
HOLCOMBS L CHRIS	*517586	17	32	8490	49	412		
HOMEWOOD GOLDEN PRINCE	*423540	30	51	8912	52	461	28	797
HOMEWOOD RAIDERS LADDIE	*500669	17	31	9737	53	517	19	811
&HOMINY HILL ACHIEVEMENT	*491487	32	51	10385	47	492	14	816
HOMINY HILL CORONATION REX	*513192	23	37	10127	47	478	27	814
HOMINY HILL DELEGATE	*470121	12	30	9021	51	463		
&HOMINY HILL GAGE	*511435	13	14	9600	48	459	14	824
HOMINY HILL LADDIE	*520880	14	25	10133	52	524		
HOMINY HILL MARVEL	*513191	15	21	10898	53	578	5	794
HOMINY HILL MUSIC MASTER	*509302	20	35	9965	49	487	1	820
&HOMINY HILL MUSIC PRINCE	*509305	22	45	9137	50	459	32	808
HOMINY HILL SELECT	*503448	17	28	8799	49	428	14	797
HOMINY HILL VETERAN	*515432	23	38	9300	51	470	29	811
&IDEALS ADMIRAL	*452274	60	187	11385	50	571	30	819
IDEALS BEAUTS SUPERIOR	*524248	28	42	10929	48	522	39	817
IDEALS F BEACON	*504492	20	42	11697	47	549		
IDEALS JESSIES DUKE	*493898	19	62	8075	49	394	13	810
IDEALS KATHLEENS SUPERIOR	*516284	29	53	9368	51	478	19	811
&IDEALS LUMINARY	*533312	29	37	11596	49	568	32	817
&IDEALS MAIN STAY	*432005	35	61	10513	51	540	15	813
IDEALS MAIN STAYS MOGUL	*516285	30	40	8151	51	414	1	775
IDEALS MARGOS MAYOR	*517602	15	24	10624	48	513	17	798
IDEALS MARGOS STANDBEST	*522448	28	45	8544	48	409		
IDEALS MARYS DUKE	*507000	27	63	8857	47	417	22	810
&IDEALS MIRIAMS ADVANCER	*500314	18	48	9254	46	425	3	815
IDEALS NETWORK	*520324	17	22	9267	53	490	11	820

Register your MAY calves now

&IDEALS NINSUPER	*532695	20	24	12181	53	644	35	820
&IDEALS PEARL KING	*469581	29	53	8640	50	428	6	811
IDEALS PONTIUS	*493896	30	62	10706	51	546	28	824
IDEALS STANDBEST TYCOON	*516288	23	29	8394	49	412	1	720
IDEALS SUPREMES TROAX	*521227	14	26	10786	52	559	31	814
&IDEALS TETON	*532698	31	39	10952	54	591	44	845
&IDEALS TILDAS SUPERIOR	*526592	27	39	11401	50	573	27	823
&IDEALS TRISUPER	*527534	40	52	11855	52	616	48	840
IDEAL SUNSET FARMS CHAMP	*495651	14	22	9007	43	388	17	794
&IDYLBROOK PRINCE AJAX	*457384	19	26	10087	47	472	19	803
INNISFREE LEADERS VALOR	*529048	14	18	10727	49	529	13	804
KENNERSLEYS CONFIDER	*490866	23	27	8509	47	398		
KLONDIKE PREMOST DAUNTLESS	*477467	14	37	9498	45	428	2	793
&KLONDIKE PREMOST IVANHOE	*419481	37	78	9175	50	462	43	820
KLONDIKE RAIDERS COMET	*505356	23	66	8911	47	416		
KLONDIKE RAY LAD	*511192	16	22	8722	47	413		
LA HAR VA WILDAS CHALLENGER	*504285	13	34	8316	51	428		
LAKE CLIFF SPOT ACTOR VALIANT	*499784	23	39	9738	48	471	10	802
&LAKE LOUISE CORAS TRAVELER	*522488	15	25	10530	51	534	9	847
LAKE LOUISE CORONATION PRINCE	*529812	20	21	10962	48	526	10	847
LAKE LOUISE KINGS PATRICK	*515358	13	21	9075	51	464	10	818
&LAKE LOUISE KINGS ROYAL	*522833	14	19	8428	52	436	3	843
LAKE LOUISE MAY DUKE	*524009	17	21	9050	49	446	12	813
LAKE LOUISE ROSE LAD	*510897	22	42	9351	49	455	20	821
LAKE LOUISE ROYAL PRINCE	*516407	20	42	8803	51	448	1	865
&LAKE LOUISE ROYAL SUPERB	*517838	30	65	9634	46	445	25	845
LANGMEADOW ANITAS ROYAL	*489696	12	20	9881	46	453	10	838
LANGMORE P MATCHLESS	*470335	19	30	9683	46	447	4	806
LANGWATER BRIDEGROOM	*525213	14	24	9490	44	422		
&LANGWATER DEERSHORN	*483126	23	75	11705	47	551	28	848
LANGWATER IDEALS BEACON	*524292	21	28	10250	45	461		
LANGWATER KISMET	*507725	30	57	9743	44	432		
&LANGWATER VICEROY	*424925	43	72	10227	47	478	23	822
LAUXMONT TORPEDO	*522843	18	33	8371	51	426	19	827
LAVIDA BRIGHT COMMANDER	*502991	17	23	7779	43	336	9	780
LAY LAINE VIRGINIANS EMORY	*511561	14	21	7556	49	370	11	780
LEBANON VALLEY M T MILENA	*515871	13	24	9634	47	455	2	798
&LILY LANE LADS VEGOR	*466751	12	22	9066	48	437	5	844
LILY LANE LADS VIKING	*488882	13	18	8372	49	409		
LINDEANS BETA VIKING	*528114	12	18	9822	49	484	5	816
LOCKSHORE EMORYS MAJOR	*529449	15	16	10188	49	495	9	845
&LOCKSHORE L V HIGHLANDER	*525641	25	33	10748	50	538	19	828
LOCUST GROVE BRIGHT JONAH	*522056	26	46	11447	47	533	28	827
&LOCUST GROVE I ACE	*432882	19	41	8661	46	396	56	804
&LOCUST GROVE STRONGHEART	*389862	28	51	8508	50	424	32	808
LUCIUS LEADER	*497797	12	32	7890	45	355	8	791
LUSHACRES BOSWELLS MONARCH	*480223	17	43	9578	52	501	2	850
LUSHACRES HERMES HAPPY FELLA	*533454	16	22	11146	47	522	12	844
LUSHACRES HERMES PIPER	*499517	30	53	9659	49	476	31	835
LUSHACRES HERMES VALOR	*502461	24	48	9773	48	470	9	840

Register your MAY calves now

LUXERIN MATCHLESS KINGPIN	*508085	29	68	9979	48	482	30	780
LYNBROOK M B H COMMANDER	*513536	12	26	9334	52	481	7	839
&LYRENE BARNEY	*437737	30	81	9989	50	501	21	830
LYRENE EMORYS BEN	*530460	12	18	11306	50	562	14	822
LYRENE EMORYS MAESTRO	*531527	18	21	9780	50	490	15	858
MAPLE DAWN SQUIRES FASHIONER	*505613	22	54	10006	49	492	24	844
&MAPLE LEAF ALERT	*498562	18	54	11571	48	552	30	842
MARETTES MARQUIS OF WINNMEAD	*517096	14	26	8938	53	473	11	831
MARS FORECASTER	*510233	34	54	9643	47	449		
MATOAKA FASHIONEER	*528743	15	25	8240	49	400	12	807
MAURANA D BUTTERFATS TRIUMPH	*522513	17	26	8614	50	427	17	804
&MAURANA GRACES KING	*516350	31	61	9437	51	486	18	841
&MCDONALD FARMS DISTINCTIVE	*414596	54	160	8741	49	432	36	821
MCDONALD FARMS FORE PARAMOUNT	*463330	22	27	9579	49	468	28	830
&MCDONALD FARMS FORE PERFECTION	*473782	32	53	8918	50	443	15	820
MCDONALD FARMS FORE STRONG BOY	*498586	25	64	9328	51	472	15	822
MCDONALD FARMS GOLDEN ZIP	*532373	18	28	9882	53	519	20	829
&MCDONALD FARMS HIGH NEPTUNE	*439587	137	267	9486	51	483	105	843
&MCDONALD FARMS HIGH NOBLE PEER	*446986	41	91	8907	47	421	37	825
&MCDONALD FARMS HIGH NORTH STAR	*439806	61	82	8713	50	432	23	800
MCDONALD FARMS IDEAL ROCKET	*496973	14	23	8207	48	398	3	765
MCDONALD FARMS IDEAL TRUMPETER	*505967	22	41	7867	50	391	12	823
&MCDONALD FARMS JOLLY PARAGON	*470604	49	115	8812	52	456	37	832
MCDONALD FARMS JOLLY SARACEN	*498583	23	58	8856	49	436	23	827
MCDONALD FARMS JOLLY SUPERB	*503924	43	66	10064	50	499	49	818
&MCDONALD FARMS JOLLY VALERIAN	*518027	12	16	8929	50	449	11	822
&MCDONALD FARMS JOLLY VETERAN	*518019	15	31	8326	51	427	21	813
&MCDONALD FARMS LE OSMUND	*450706	20	48	9827	53	520	37	834
MCDONALD FARMS LE PROUD DON	*473456	31	101	9595	48	461	9	818
MCDONALD FARMS LE RELIABLE	*484237	22	31	9850	47	466	2	823
&MCDONALD FARMS LE REWARD	*484238	31	81	10917	51	561	37	825
&MCDONALD FARMS LE REXFORD	*481795	18	50	7963	53	423	6	784
&MCDONALD FARMS LE ROYALIST	*487028	36	51	9575	50	482	40	830
MCDONALD FARMS LE WILTON	*527890	30	38	11494	50	571	27	832
&MCDONALD FARMS MAXIMS WOODROW	*527889	39	42	12145	54	655	20	836
MCDONALD FARMS MISTER TAFT	*509195	14	22	7383	51	374	6	800
MCDONALD FARMS MISTER TOPS	*500291	12	39	10321	51	522	12	828
MCDONALD FARMS MISTER WARD	*522992	12	19	10210	51	516	13	787
MCDONALD FARMS MISTER WOODMAN	*526595	19	31	10307	49	510	18	852
MCDONALD FARMS MISTER ZELL	*529809	13	17	11313	51	578	16	844
&MCDONALD FARMS ODESSAS TITAN	*503932	34	58	9573	53	503	30	838
MCDONALD FARMS ODESSAS WINTON	*524610	24	28	7142	46	331	22	831
MCDONALD FARMS PERT TERRENCE	*515449	12	22	9896	52	514	8	819
&MCDONALD FARMS PREMIER	*488786	98	247	10241	52	529	82	848
MCDONALD FARMS PRE REED	*495618	30	81	9010	47	426	25	814
MCDONALD FARMS PRE REGENT	*484636	17	29	6663	49	328	3	780
&MCDONALD FARMS PRE RIVAL	*493168	38	95	8859	52	463	32	830
&MCDONALD FARMS PRE RUSTIC	*488555	13	40	10182	48	489	13	854
MCDONALD FARMS PRE STATESMAN	*488556	20	35	10212	55	563	11	835
&MCDONALD FARMS PRE TOMMY	*506499	15	25	9318	50	462	7	774

THE LAKE CENTRAL GUERNSEY CLASSIC

To Be Held At

ROSEWOOD FARMS, ROSELLE, ILLINOIS — SATURDAY, SEPTEMBER 28, 1963

W. H. ODLUM, Owner — MARVIN R. FANSHER, Manager

ANNOUNCEMENT

The Guernsey Breeders Associations in the states of Illinois, Indiana, Kentucky, Michigan and Ohio have organized The Lake Central Guernsey Breeders Association, Inc. Its policies and activities are established by equal representation from each member state association. The purpose is to collectively devote the energies of the member associations to the advancement of the Guernsey cow and the programs of The American Guernsey Cattle Club on an area basis.

Historically, Guernsey herds in the above states, made up predominately of farmer-breeder herds, through the years have been a significant source of outstanding breeding stock and sale tops for the Guernsey breed throughout America. Beginning in 1963, rather than the member states holding five separate state sales, the top consignments from each state will be combined into one sale. This will be known as the Lake Central Guernsey Classic Sale, which is one of the projects of The Lake Central Guernsey Breeders Association, Inc.

Each member state will take its turn as host of the Lake Central Guernsey Classic Sale, with Illinois as host for the first one in the series on September 28, 1963. We are happy to announce that Rosewood Farms, Roselle, Ill., owned by W. H. Odlum, will be the site of the first Sale. Located on U. S. Highway 20, west of Chicago, Rosewood is only a few minutes drive from O'Hare International Airport; about 6 miles off the Illinois Tollway, and adjacent to excellent Motel and Hotel facilities. The date is the Saturday preceding the National Guernsey Show at Waterloo, Iowa, which provides an excellent opportunity to attend the Lake Central Guernsey Classic Sale that is within convenient traveling distance enroute to Waterloo.

As a preview of the caliber of consignments being assembled, consider the following, and watch the pages of the Journal for further details:

From **Howard Metzger & Sons, Claypool, Ind.** — Metzger Farms Valora, a VG daughter of Fairlawn Actor's Foremost. The object of many sale committees, she is headed for 12,000 lbs. milk as a 3-year-old, stands nearly 57" at the withers, and is due Oct. 19 to Henslee Farms V. Fame. Her maternal sister, Metzger Farms Peer Valerie, Excellent 4 times, is headed for 20,000 lbs. of milk this year. This is no accident as their dam and granddam both are 100,000 lifetime producers, both are still in the herd and have classified VG.

From **John Loveless, Cromwell, Ind.** — A Mulhocaway Butterfat Diplomat 4-year-old with 11930—634—Sr3HIR—305—2x. In this lactation she has currently averaged 70 lbs. of milk per day for the first two months, and milked up to 76.6 lbs. Not yet classified, she will take care of herself and has an udder that you stop and admire. She will be bred to Norgert's Royal Nance before the Sale.

From **Rolling Acres Farm, Elgin, Ill.** — An Excellent Norgert's Royal Nance 4-year-old. A member of the 1962 Res. A-A Get of Sire, she has 11500—526—Sr2DHIR—305—2x, 12714—581—Sr3DHIR—305—2x, and will be in milk 8 weeks as a 4-year-old at Sale time.

From **Oscar Weaver, Goshen, Ind.** — A Yellow Creek S. Traveler daughter, classified 88.5 and headed for 13,000 lbs. of milk as a Sr3-year-old, 305—2x. Also, a bred heifer by Mulhocaway Butterfat Jeweler out of Yellow Creek H. Bonnie, VG, 12248—691—Jr2HIR—365—2x, and a granddaughter of Yellow Creek Butterfat Barbea.

From **Dr. M. L. Weldy and Charles Prough & Family, Maurana Farm, Goshen, Ind.** — Maurana S. Butterfat Bunny, a 2-year-old daughter of Maurana King's Shane. She was a winning senior calf in 1961, and is out of Maurana Beauty, VG 4 times (87.5), that could push 14,000 lbs. of milk this year as an 8-year-old, and whose first 5 records average 11242—565—2x. She is a granddaughter of Clearland Butterfat Flash.

Look for details on other consignments in future issues, including a VG from a strong family from **J. M. Dennis, Amboy, Ill.**; an 88.5 VG daughter of Rosewood Royal Aristocrat with 12580—555—Jr2DHIR—305—2x, and headed for 14,000 as a 3-year-old, and an outstanding consignment from **Normandy Farms.**

SALE SPONSORED AND MANAGED BY:

THE LAKE CENTRAL GUERNSEY BREEDERS ASSOC., INC.

MEMBER STATES: ILLINOIS—INDIANA—KENTUCKY—MICHIGAN—OHIO

SALE COMMITTEE: ORIE ROESCHLEY, ILL.; MELVIN YOUNG, IND.; J. L. COOTS, KY.; WALTER FRAHM, MICH.; CARROLL EBY, OHIO.

Address Correspondence to: M. L. DAWDY, Coordinator
American Guernsey Cattle Club, 314 Robertson Bldg., Lafayette, Ind.

YOCLIFF FARM DISPERSAL

At The Farm, Benton, Pa. — Alvin C. Sutliff, Owner — Monday, August 19, 1963

91 HEAD SELLING . . . 1 Bull Calf — 51 Cows — 5 Bred Heifers — 34 Open Heifers & Calves

GUERNSEY MARKET GUARANTEED

Due to Mr. Sutliff's health, this good-uddered, high producing herd, one of Pennsylvania's oldest, must be sold. It is rich in proved McDonald breeding, with over half the animals being daughters of the two McDonald-bred sires featured below. Several good cow families have also been developed . . . 24 head trace directly to Blossom's Bright Magnetta, a cow purchased from Locust Grove in 1946. Service sires represented include **Bethany Wistar's H. Honor**, a son of Villa Crest King's Honor, GOLD ★ SIRE, and **Wyno Sultan**, he out of a VG Class Leading cow, and by a son of the great GOLD ★ DAM, Fairlawn Actor's Helena (E).

11 Daughters In Sale By

McDONALD FARMS FORE OBLIGATOR

Sire: **McDonald's Foremost Prediction**

Dam: **McDonald Farms King's Lady Gay** (E twice)
4 records include:
17252—906—5yrs—365—3x
1st 3-Year-Old, I.D.S., 1949. 2 summarized sons, 3 tested daughters.

His Sire's Dam

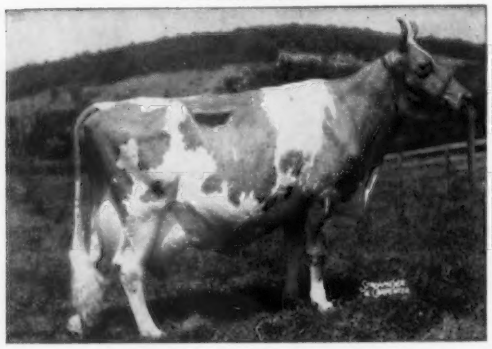

Douglaston Lady Augusta (E twice)
★ GOLD STAR DAM ★
12106—607—E—3x
5 summarized sons (1 GOLD STAR), 6 tested daughters (1 GOLD STAR) — 4 E, 2 VG. Her 4 Excellent daughters average 14491—720. Heads 2 three-generation families of Excellent cows. Twice voted among the 10 most influential cows of the breed.

Paternal Sister To ANITA'S SAINT . . .
Maternal Granddam Of SULTAN (above)

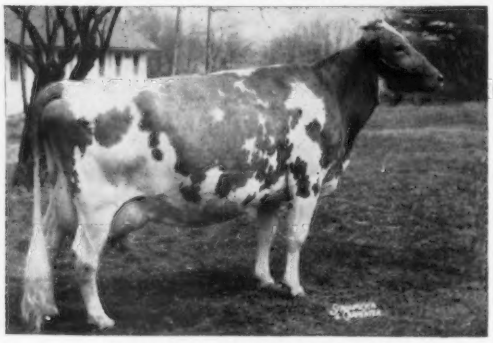

Wyno Saint's Crystal (E '58 '61)
12678—695—Jr2—365C—3x
11539—653—7HIR—305—2x
12208—675—10HIR—305—2x

41 Daughters In Sale By

McDONALD FARMS GOLDEN BYRNE

Sire: **McDonald Farms Rival Warrior**

Dam: **McDonald Farms Jolly Verena**
11055—552—Jr2—365—2x
1 VG daughter has 11212—547—Jr2—HIR—305—2x. Jolly Verena is a High Neptune daughter of McDonald Farms Gentian (E), dam of 7 tested daughters.

His Sire's Dam

McDonald Farms D. Monogirl (E 5 times)
7 records include:
16376—894—5yrs—365—3x
13445—725—9yrs—365—2x
12399—633—11HIR—305—2x
Res. All-American Aged Cow, 1955.
5 head are due before sale time to GOLDEN BYRNE.

In Sale . . . 23 Daughters And A Son By

ANITA'S SAINT

10 daus., 10 rec. av. 9454—5.0%—475 (M.E.—305—2x)

Sire: **Wyno Beau's Saint**
45 daus., 108 rec. av. 10362—5.3%—551 (M.E.—305—2x), 36 cl. av. 85.7%. Sire of the All-American Senior Get, 1956. A son, Wyno Saint's Hero ($21,500), was high animal at auction, 1962.

Dam: **Ivy Oak Annabelle's Anita**
18869—822—8yrs—365C—3x
A daughter of Wandamere Auburn's Douglas.

A SAINT IS SELLING

YOCLIFF B. SAINTSON

Dropped February 19, 1963

He out of **Yocliff Foreman's Betsey**, a tested daughter of YOCLIFF STARLING'S FOREMAN that has 4 daughters selling. Her dam is by FORE OBLIGATOR (see above).

FARM WILL BE UP FOR SALE AT 10:00 A.M.

(see opposite page)

DAIRY EQUIPMENT AND FARM MACHINERY FOR SALE AT 11:00 A.M.

SALE MANAGED BY: **FOR CATALOGS WRITE:**

THE PENNSYLVANIA GUERNSEY BREEDERS' ASSOCIATION

P. O. BOX 458 **CAMP HILL, PENNA.**

THE MERRYMAN COMPANY — — SPARKS, MARYLAND

J. B. SUTLIFF SONS DISPERSAL

The 82½ acre farm and farm equipment are also selling.

At the Farm, Benton, Pa. — J. B. Sutliff Sons, Owners — Monday, August 19, 1963

Located one mile north of Benton on Rt. 539

36 HEAD — 26 Cows and 10 Open Heifers.

22 of the cows have completed records averaging 9598—471—305 actual. 15 cows have records of over 9,000 lbs. of milk, 10 have records of over 10,000 lbs. and 5 have records of over 11,000 lbs. They are all vaccinated and dehorned, certified and accredited. 10 are sired by **YELLOW CREEK B. SALAMANDER.** 6 are sired by **BETHANY WISTAR'S H. HONOR** and 13 are in calf to him. These bulls are both in the stud at NEPA, Tunkhannock, Penna. The herd freshens throughout the year with no one month having any more than any other month. The udders on all the cows are particularly good.

The farm consists of 82½ acres of level productive land. Has a frame house with 2 large rooms and a kitchen downstairs, 3 rooms and bath upstairs equipped with running water and electricity. It has a one car garage and a bank barn with 24 stanchions, 2 box stalls, 3 calf pens, and a loafing shed. There is a 10x40 cement silo, 20x60 machine shed, 15x40 grain storage shed, 2 1500 bushel corn cribs.

The EQUIPMENT —

400 gallon Girton Tank "Dr. Walker Approved"
McCormick Deering Vacuum Pump
2 Seamless Surge Milkers
2 Stainless Steel Strainers
2 Stainless Steel 5 gallon carrying pails
A new 30 gallon electric water heater
50 tons Alfalfa-mixed hay
2 Self Unloader Wagons — New
15 hole drill — 2 years old
1946 Farmall H Tractor with Kosch mower
Massey Harris Tractor
John Deere Fertilizer Drill 14'
A 36' Elevator
1961 New Idea Manure Spreader, 130 bushel, flail type
Spring Tooth Harrow
Culti-packer
14T John Deere Bailer and Kicker
2 sets plows and cultivators
No. 15 Side Delivery Rake
2A International Hay Crusher
Corn Planter and fertilizer attachment
D4 and D2 Caterpillar Diesel with Winches and cable for logging — A-1 condition
Fairbank Scales
Seed Cleaner
K8 International Truck with timber racks — 6 wheel drive
GMC truck with winch for loading logs
1947 GM Pickup Truck

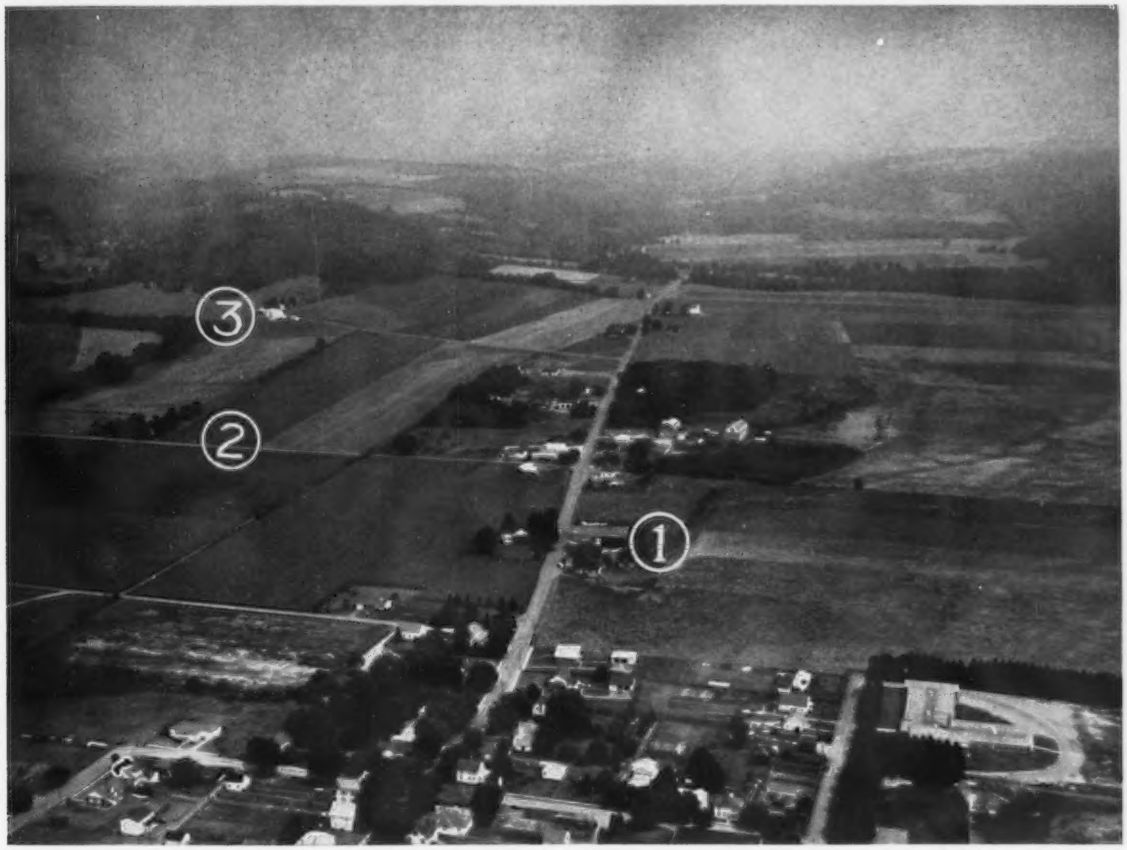

Airview of Benton looking north, where the farms of Alvin Sutliff (1), Ellis Sutliff (2), and J. B. Sutliff Sons (3) are being offered either separately or combined to the highest bidder.

Main farm (1), 95 acres all level ground, all tillable, with a stream on both sides. Two story house, 5 rooms and bath upstairs; 3 rooms, kitchen and bath downstairs. Barn with 44 stanchions and several box stalls. Bull barn remodeled into six pens used for cow freshening. Girton 500 gallon bulk tank, new vacuum line and milk pump. This farm joins the properties of Ellis Sutliff and J. B. Sutliff Sons.

This is an unusual opportunity to purchase approximately 340 acres on a paved road adjacent to a growing community with a new school joining the property.

Also selling, the Ellis Sutliff Farm — contains 96 acres with 80 acres level tillable land. A house with running water and electricity, with 3 rooms on the first floor and 5 rooms and a bath on the second floor. The barn contains 5 box stalls and 9 stanchions.

SALE MANAGED BY: **FOR CATALOGS WRITE:**

THE PENNSYLVANIA GUERNSEY BREEDERS' ASSOCIATION

P. O. BOX 458 **CAMP HILL, PENNA.**

THE MERRYMAN COMPANY **SPARKS, MARYLAND**

SIXTH ANNUAL JUNIOR SIRE AND BRED HEIFER SALE

At the Association Sales Pavilion

THURSDAY, AUGUST 8, 1963, 7:30 P.M.

6 YOUNG BULLS OF SERVICE AGE

From **Gladview Farms,** Woodbury, Conn., a son of McDONALD FARMS JOLLY VAL out of LANGWATER TRUE (VG). Tenth in Milk nationally *14050—575—Jr2DHIR—305—2x, 13500—614—Jr3DHIR—305—2x, 1540—57—4—23 days on test.

From **Bren Bern Farm,** Stepney, Conn., a son of LAKE LOUISE PAWNEE, he by "CHEYENNE" out of BREN BERN PRELUTE (VG). Nine records over 10,000 lbs. best of which is 15182—643—11HIR—305—2x (pending). Two others close to 15,000 lbs., only 2 records less than 12,000 lbs. These as a two and three-year-old. "PRELUTE" will make Gold Star Dam, having three daughters in the herd, one with 16426—693—305—2x as a 7-year-old HIR. The third with 11405—535 in 252 days on test.

From **Liseter Farm,** Newtown Square, Pa., a son of LISETER SULTAN, Jr. Ch. Chester Co. Pa., 1961, 1st 2 yr. Arizona, New Mexico State Fair, R. Gr. Ch. Nominated A-A 2-year-old out of LISETER BRILLIANT RAMONA (E—2x), 12685—576—7—1HIR—305—2x (pending), full sister to LISETER BRILLIANT RUTH (E, 9178—432—2—1HIR—305—2x, also dam of LISETER SPARKLING RAMONA (VG) on test as a 2-year-old.

From **Hominy Hill Farms,** Colts Neck, N. J., a son of HOMINY HILL ADRIAN out of HOMINY HILL R. K. SHELLA (VG—5x). Five records all over 12,000 lbs. including 14771—765—6—305—2x. She by HOMINY HILL ROSE KING out of PLAYHAVEN PAULINE (E), dam of two Class Leaders.

From **Mulhocaway Farm,** Rosemont, N. J., a son of Mulhocaway Butterfat Dispatch (Gold Star Sire) out of Middale's Fame's Honey, Very Good 5 times, 6 records including, 11462—536—6HIR—305—2x, 13450—513—10DHIR—305—2x. Next Dam, Very Good.

From **Lin-Zee Farm,** Westminster, Maryland, a son of VILLA CREST FINANCIER out of LIN-ZEE PRE HOPE. Five records including 13000—748—5DHIR—365. She by "PRE KELVIN."

A Sale like this always offers the best bargains. Because of the high quality offered, many folks expect the price range to be out of their reach and just for that reason, many sell for usually less than the average of bred heifers sold in the "Special Sales." If you want to improve your herd, you can't afford not to be present.

43 bred heifers from 25 consignors. 24 from Penna., 6 from Conn., 5 from Md., 4 from New York, 3 from Delaware, and 1 from New Jersey.

We have traveled far and wide and have seen hundreds of fine Guernsey heifers. We appreciate the cordial reception received everywhere and the cooperation from the many breeders represented in the sale to give us their best.

In formation on some, no space to list them all.

CONSIGNOR AND SIRE	DAM'S BEST RECORD	DUE	SERVICE SIRE'S DAM'S BEST RECORD
Allen G. Balmer, Lititz, Pa.			
McDonald Farms Pre Nugget	11414—605—6—10—305	8-30	*21139—*1114—Sr3—365
Dumar Farm, St. Johns, Pa.			
Paxon Hollow Romulus	10607—539—2—315	About 8-15	15038—681—10—305
Frosty Vale Farm, Bloomsburg, Pa.			
Lake Louise Rose Hollistar	10141—503—8—307	8-29	15873—739—5—305
Heit-Haven Farm, Tunkhannock, Pa.			
Lake Louise Rose Hollistar	(D)10711—489—3—305	10-7	15873—739—5—305
Liseter Farm, Newtown Square, Pa.			
Lister Sparkler	(VG)11469—590—5—6—305	Sept.	16131—716—5—11—305
Long Lane Farm, New Oxford, Pa.			
Wyno Saint's Hugo	9867—443—8—346	8-22	11858—648—5—305
Meetinghouse Lane Farm, Honey Brook, Pa.			
Fairlawn Milkmaid's Steadfast	(D)9320—490—3—0—305	Early Oct.	11040—568—Sr3—305
Snider Homestead Farm, New Enterprise, Pa.			
McDonald Farm Jolly Zestful	12810—693—Sr3—305	After 8-18	9502—495—2—8—305
Charmel's Gallio's Sir Clyde	10000—561—4—305	After 8-18	9502—495—2—8—305
Spar Hill Farm, Chadds Ford, Pa.			
Spar Hill Jolly Designer	(VG)11380—636—5—305	8-25	10350—580—Sr3—305
McDonald Farms Jolly Vern	(VG)12040—594—7—305	8-15	17040—742—6—305
Twin Brook Farm, Bentleyville, Pa.			
Golden Grange Ideal Wm. Penn	12059—580—7—7—305	Aug.	11288—536—3—3—305
Wyno Farm, Muncy, Pa.			
Wyno Halo's Crown	9880—530—2—4—305	9-6	14687—720—6—305
Wyno Saint's Flash	(VG)9178—562—Jr2—305	After 10-1	11700—619—Sr3—305
David E. Adams, Roxbury, Conn.			
Nyala Ermine's Bonanza	(VG)13763—732—2—6—365		
Bren Bern Farm, Stepney, Conn.			
Lake Louise Denise's Royal	(VG)15642—789—7—305	8-14	14330—667—Sr3—305
Gladview Farm, Woodbury, Conn.			
Nyala Prince's Laddie	(D)13080—662—5—305	8-63	13500—614—Jr3—305
Golden Harvest Farm, Bridgewater, Conn.			
Fairlawn Actor's Corinthian	(D)12533—561—11—293	8-17	16466—1007—5—365
Sterlingold Lord Wilgorian	(D)10341—501—Sr4—305	8-6	14935—807—Sr3—305
Blakeford Farm, Queenstown, Md.			
U.V.M. Chief Nobleman	12489—647—3—10—266	8-29	17040—742—6—305
Lin-Zee Farm, Westminster, Md.			
Liseter Brilliant	(D)10030—571—4—6—305	Aug.	10600—543—5—305
Spring Brook Farm, Queen Ann, Md.			
Barbadoes Champion	11490—570—3—8—305	10-15	12019—610—5—8—305
White Hall Farm, Elkton, Md.			
White Hall's Composer	(D)12230—583—3—4—305	9-21	10867—496—2—7—305
Lauxmont Bandit	(D)14060—682—5—7—244	9-30	10867—496—2—7—305
Nedrow Farm, Ludlowville, N. Y.			
Brookdell King Herod	9060—438—5—305	8-21	12480—735—6—0—305
Wandering Brook Farm, Tully, N. Y.			
McDonald Farms Mister Zell	(VG)9620—458—3—5—305	9-8	16200—703—12—365
McDonald Farms Mister Zell	11740—623—3—365	8-1	16200—703—12—365
Zeitler Farms, Inc., Newark, Del.			
Zeitler Farms Levity Holliston	12371—521—6—5—305	After 7-28	14466—761—5—357
Monterey L. Fame	9439—482—3—6—305	After 7-28	14466—761—5—357
Hominy Hill Farm, Colts Neck, N. J.			
Hominy Hill Champion	12910—723—Jr2—365	9-17	

SALE MANAGED BY:

THE PENNSYLVANIA GUERNSEY BREEDERS' ASSOCIATION

P. O. BOX 458 **CAMP HILL, PENNA., 17011**

McDONALD FARMS JOLLY VAL

Gold Star Sire

His latest summary — 15 daughters, with 24 records, averaged 10436—531 (M.E.—305—2x), 15 classified daughters average 86.8. He is the highest living summarized sire of the breed on classification of ten or more daughters. Val's sire, **McDonald Farms High Neptune**, has sired more All-Americans (20) than any three Guernsey sires. His dam, **McDonald Farms S. Music**, is the third generation of Excellent cows and a granddaughter of Lady Augusta. Music's dam and maternal granddam are GOLD STAR DAMS. **Music** is a Canadian GOLD STAR DAM.

SOME OF VAL'S PROGENY

Wandering Brook J.V. Honey (E 4 times)
11730—540—Sr2DHIR—305—2x, 13660—626—Sr3DHIR—303—2x, 14160—631—Sr4DHIR—305—2x.

Wandering Brook J.V. Dottie (E)
10610—504—Sr2HIR—305—2x, 11020—545—Jr3DHIR—305—2x, 10590—550—Jr4DHIR—297—2x.

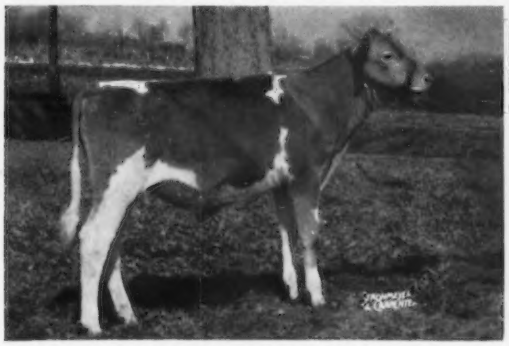

Wandering Brook J.V. Pegler
Sold for $3,200 to MacKenzie Dairy, Inc., Keene, N. H., in the 14th Guernsey Sire Sale. This is the second highest bull sold in this series of sales.

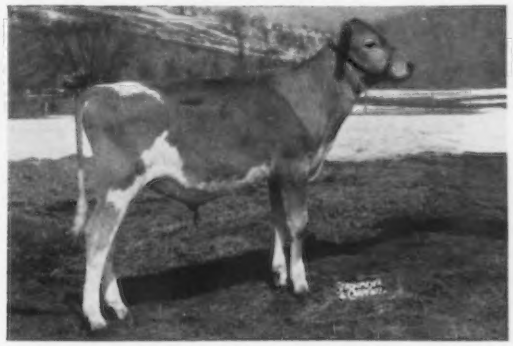

McDonald Farms J.V. Fabulous
Sold for $5,100 to the Hamilton District Cattle Breeding Assn., Hannon, Ontario, in the 15th McDonald Sale. Second high bull sold at public auction in 1963.

Wandering Brook has a group of two-year-olds in milk that look as good, or better, than the first group. One of them, Wandering Brook J.V. Bella, has just completed a first calf record of 12110—594—Jr3DHIR—305—2x. The older group are all milking 60 pounds per day or more.

Our first 2 Val daughters are just fresh with better udders than their dams and starting very good on test. The first one we showed was first at New York and second at the National as a calf, and Reserve All-American Heifer Calf.

We have some of the best heifers we have ever raised, calving this fall and sired by Val.

Make 1963 more profitable. Get a Jolly Val son out of one of our good cows, or order frozen semen from Tri-State Breeders' Co-op., Westby, Wisconsin.

Write Tri-State Breeders' Co-op. for new price list on Val semen.

BREED BY CHOICE NOT BY CHANCE

McDONALD FARMS **Cortland, New York**

CORNELL UNIVERSITY, Owner — H. H. THOMAS, Herdsman — K. C. SLY, Manager

The Second High Female Sold At Public Auction This Year Is A GAMBIT Daughter

G. OAKIE Is The First Daughter By CROSS ARROWS GAMBIT OFFERED FOR SALE AT AUCTION

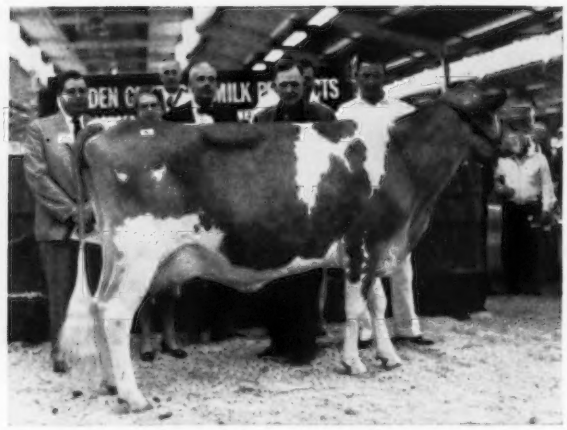

CROSS ARROWS G. OAKIE ($4,600)
VG '61, Excellent '62, '62
12798—543—Jr4HIR—305—2x

Left to right:
Mr. and Mrs. Anson B. Smith, Ansmil Farm, Hilliards, Ohio, contending bidders, Dr. Paul K. Switzer, Mr. H. J. Wasson, Conway, Arkansas, purchaser, Rivers G. Vaughn, Manager, Cross Arrows Farm.

G. OAKIE won the Aged Cow class and went on to win Reserve Champion Female honors at the Kentucky National Show.

We are pleased with the breeders' appraisal of the Gambit daughters . . . They are the right kind. **His first 10 daughters, 12 records average 11773 lbs. milk, 536 lbs. fat, M.E.—305—2x, 11 classified average 82.6%.**

GAMBIT SONS OUT OF OUR BEST COWS ARE USUALLY AVAILABLE. SEND FOR PRICES AND PEDIGREES ON AVAILABLE CROSS ARROWS BULL CALVES.

The farm is located 3 miles north of Cross Anchor off Highway 146.

T. B. Accredited 569649 State Bang's Free 593

CROSS ARROWS FARM

UNION, SOUTH CAROLINA

PAUL K. & JAMES L. SWITZER
Owners

Tel. Enoree 495-3938

RIVERS G. VAUGHN
Manager

A. T. HALL, M.D.
Orthopedics

BILLY M. HIGHTOWER, M.D.
Medicine & Surgery

JAMES C. BRADSHAW, JR., M.D.
Surgery Associate

McFARLAND HOSPITAL, INC.

SAM B. McFARLAND, M.D., F.I.C.S.

LEBANON, TENNESSEE

HICKORY 4-1432

C. T. LOWE, M.D.
Obstetrics & Pediatrics

PHILLIPS TURNER, M.D.
Internal Medicine

MORRIS D. FERGUSON, M.D.
Medicine & Surgery

July 8, 1963

TO MY DEAR GUERNSEY FRIENDS:

I find this a very painful letter to write. Neither my wife nor my two boys would be interested in the cattle should I pass the way of all this world. We have been unable to locate a young man interested in Guernseys.

The hospital capacity and practice have doubled in the past few years. I am Vice President of The American Educational Life Insurance Company, Director of a Securities Company, and on the Board of a School.

For the above reasons I instructed Mr. Woody Hughes to make all necessary arrangements for a complete dispersal. He has been further instructed to select a Sales Manager, and to see that every buyer is properly informed concerning each purchase.

I have a special interest in the 4-H and FFA boys and girls. Sale day I will place in escrow with Mr. Roy Crips, Manager of the Commerce Union Bank, $250.00 as a special premium for the Robin Roost animal purchased at the sale making the best showing in the Tennessee State Junior Show at Nashville for the year 1964. $50.00 will also be placed with him for a similar award in open show. In the event of a tie a decision will be made by the Tennessee Head Extension Dairyman.

Thank you one and all, I beg to remain

Yours sincerely,

Sam B. McFarland

Sam B. McFarland, M.D.

SBM/h

P.S. At this writing Mr. Hughes has contacted Buzz Garey, and the date Sept. 5, has been set for the Robin Roost Complete Dispersal, and you are invited to a Tennessee fish fry at the Sportsmens Club near the farm at 6:30 P.M., the evening before the sale.

A TOP HERD SIRE PROSPECT FOR SALE * * *

He has the inheritance to sire type and production

QUAIL ROOST FAME'S KNIGHT

Born August 12, 1962

His Dam

Cla-ore Knight's Darling (VG)

Sire:
Henslee Farms V. Fame
23 daus., 35 rec. av. 13031—4.3%—557 (M.E.—305—2x), 31 cl. av. 85.9%
1st Senior & Production Gets, N.G.S., 1962
All-American Sr. Get, 1962
Sire of:
Gayoso View Fame's Debby, E 4 times. Recently classified 94.5, tied for 2nd highest score in the breed.
*19413—823—Sr4HIR—365—2x
Res. AA 3-Year-Old, 1960
Res. AA 4-Year-Old, 1961
AA Aged Cow, 1962
Member AA Get, 1962

Coldspring's B.R. Forcaster
97 daus., 326 rec. av. 9528—4.9%—465 (M.E.—305—2x), 81 cl. av. 83.5%

Coldspring's Beauty's Romulus

Coldspring's H. Country Flower

Western Glow Fame's Virtue (E)
*15190—635—Jr2—365—2x
15370—763—Sr4—365C—2x
14427—712—5yrs—304—2x
Dam of Henslee Farms Viscount, Gold Star Sire

Western Glow Royal Fame

Virtue of Aldarra

Dam:
Cla-ore Knight's Darling (VG)
10233—510—Sr2HIR—305C—2x
10315—510—Jr4HIR—305C—2x
19260—955—6yrs—365—3x
(Milked 2x 261 days)
16692—838—8HIR—365—2x
16441—786—9HIR—365—2x
13150—638—11DHIR—305—2x
On retest, 10840—524—13DHIR—299—2x

Chicona Novelty's Knight
Gold Star Sire
64 daus, 209 rec. av. 10065—5.0%—506 (M.E.—305—2x), 57 cl. av. 84.2%

Chicona Pablo

Novelty of Chicona

Valley View Damsel (VG)
13471—613—Jr4—365—2x

Wandamere Anson's Douglas

Lady Lee of Valley View

QUAIL ROOST FARMS

FEDERAL ACCREDITED
GEO. WATTS HILL
OWNER

Rougemont, N. C.

North Carolina Bang's Free Certificate 11
GEO. T. SHELLENBERGER, Manager
MIKE J. MCCARTHY, Herdsman

DINSMORE CONSIGNMENTS TO GEORGIA SALE

Macon, Georgia

August 16, 1963

1. Dinsmore Super Candy

Born September 23, 1960
Pasture-bred to Brays Island Majestys Major, and due in August.

Sire: **Quail Roost Super King**

Dam: **Dinsmore Jury Candace**

2. Dinsmore Philosopher Damella

Born January 12, 1961
Pasture-bred to Brays Island Majestys Major, and due in August.

Sire: **Dinsmore Mayroyal Philosopher**

Dam: **Dinsmore Sovereign Dame**

3. Dinsmore Dynamic Tiny

Born September 4, 1960
Pasture-bred to Brays Island Majestys Major, and due in August.

Sire: **Foremost J.C.'s Dynamic**

Dam: **Dinsmore Maxmost Tina**

4. Dinsmore Peer Aggie

Born September 13, 1960
Pasture-bred to Brays Island Majestys Major, and due in August.

Sire: **Dinsmore Mayroyal Peer**

Dam: **Dinsmore Meadow Agate**

5. Dinsmore Sovereign Sara

Born October 12, 1960
Pasture-bred to Brays Island Majestys Major, and due in August.

Sire: **Dinsmore Actor Sovereign**

Dam: **Dinsmore Albert Sari**

6. Dinsmore Superb Ina

Born August 7, 1960
Pasture-bred to Brays Island Majestys Major, and due in August.

Sire: **Dinsmore Superb**

Dam: **Dinsmore Albert Ina**

These are all top heifers of good size, and should be ready to milk at sale time. Mr. Herman Haga selected these with several substitutes, so the discriminating buyer can buy type and production with confidence.

Federal Accredited 57790 | J. B. Lanoux, Herdsman | Fla. Bang's Accredited 403

Dinsmore Farms | 10 miles north of Jacksonville Near U. S. 1 | **Dinsmore, Florida**

V. C. JOHNSON | EARL A. JOHNSON | CHARLES F. JOHNSON

Lakewood Farms Complete Dispersal

September 26 & 27, 1963 — Wauconda, Illinois

Howard B. Quinn, Owner

436 HEAD — 11 Bulls - 240 Cows - 60 Bred Heifers - 115 Open Heifers

Selling

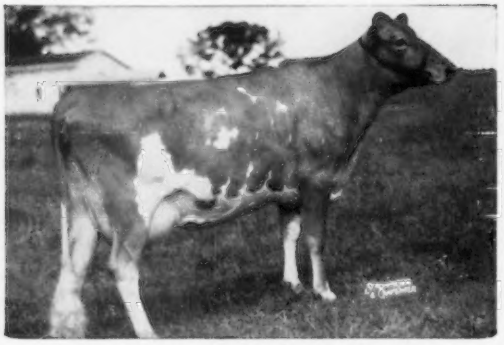

Lake Louise Coronation Queenie (E twice)
15306—882—Jr2—365C—3x
15875—898—Sr3—365—3x
15327—855—9HIR—305—2x
Bred June 24, 1963 to Henslee Farms V. Fame.

Selling

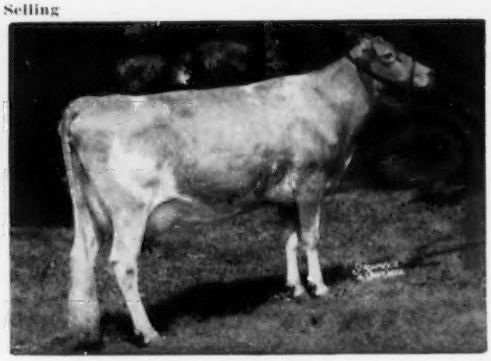

Adell Farm Stella's F. Charity (E 5 times)
14946—744—Jr2—365C—3x
15513—744—Sr4—305—2x
12885—715—5HIR—305—2x
Due December 23, 1963 to Henslee Farms V. Fame.

Selling

Idahope M. Dear Girl
10309—552—Jr2HIR—305—2x
All-American 2-Year-Old, 1961. Calved 1-17-62 (M); 1-27-63 (M).
Bred June 16, 1963 to Prestdale B. Fantastic.

Selling

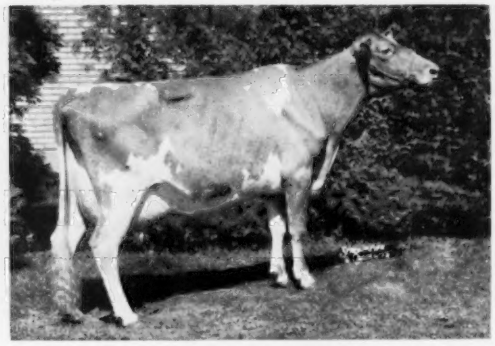

Towpath Chief's Gingham
10787—500—Jr3HIR—305—2x
12920—589—Sr4DHIR—305—2x
Member 1st Sr. Get, National, 1961. Due September 1, 1963 to Prestdale B. Fantastic.

Selling

Kay-Ron Valencian Doris (E—93.5)
14137—739—Jr3HIR—336—2x
17885—925—Sr4HIR—357—2x
Due November 2, 1963 to Prestdale B. Fantastic.

Also Selling —

Golden Harvest E. Mabelline
Due November 24, 1963 to Prestdale B. Fantastic.

Lyrene Master's Nova
Fresh December 21, 1962 with a heifer by Moreau Farms Chief.
Bred May 4, 1963 to Henslee Farms V. Fame.

Pre-Eminent Regal Quest
Fresh May 31, 1963 with a heifer by Lake Louise V. American.

Henslee Farms V. S. Marguerite (VG)
Fresh July 5, 1963

Fritzlyn Hollistar's Lady
Due August 8, 1963 to Prestdale B. Fantastic.

THE MERRYMAN COMPANY, SPARKS, MARYLAND
John B. Merryman
Phone: PR 1-4624—Area 301

PHONE: PR 1-4321 Area 301
George W. Snyder
Drums, Pa.
Phone 788-3029—Area 717